

**Legend**

- Applicant Preferred Route
- Route A
- Route B
- Detailed Map Extent
- Quarry Substation Site 1
- Quarry Substation Site 2
- Quarry Substation Site 4
- Existing Monticello Substation
- Scenic Byway
- Township
- Municipal Boundary
- Lakes
- Streams

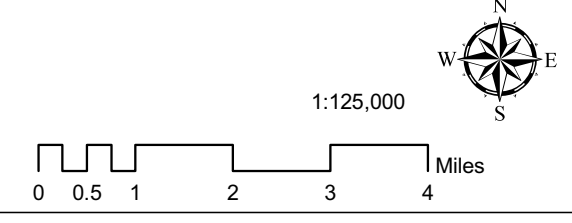

<b>Monticello to St. Cloud 345 kV Transmission Line</b>	
DATE CREATED: 1/28/10	
DRAWN BY: MLTEICHERT	
M:\Clients\V-XXCL\CapX\Monticello\ArcGIS\2010\01\Quarry_XCL_CAPX_Quarry_Testimony_RouteMaps_OV.mxd	



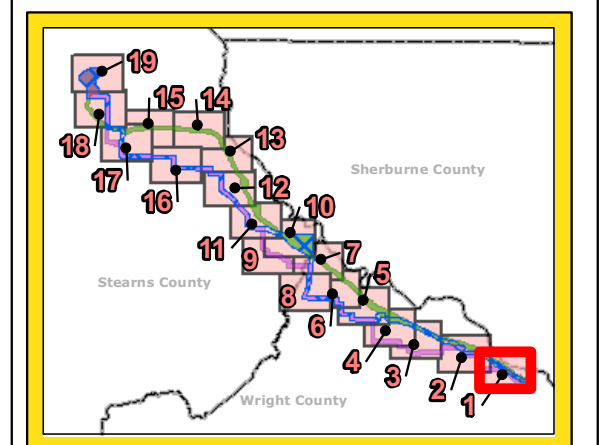
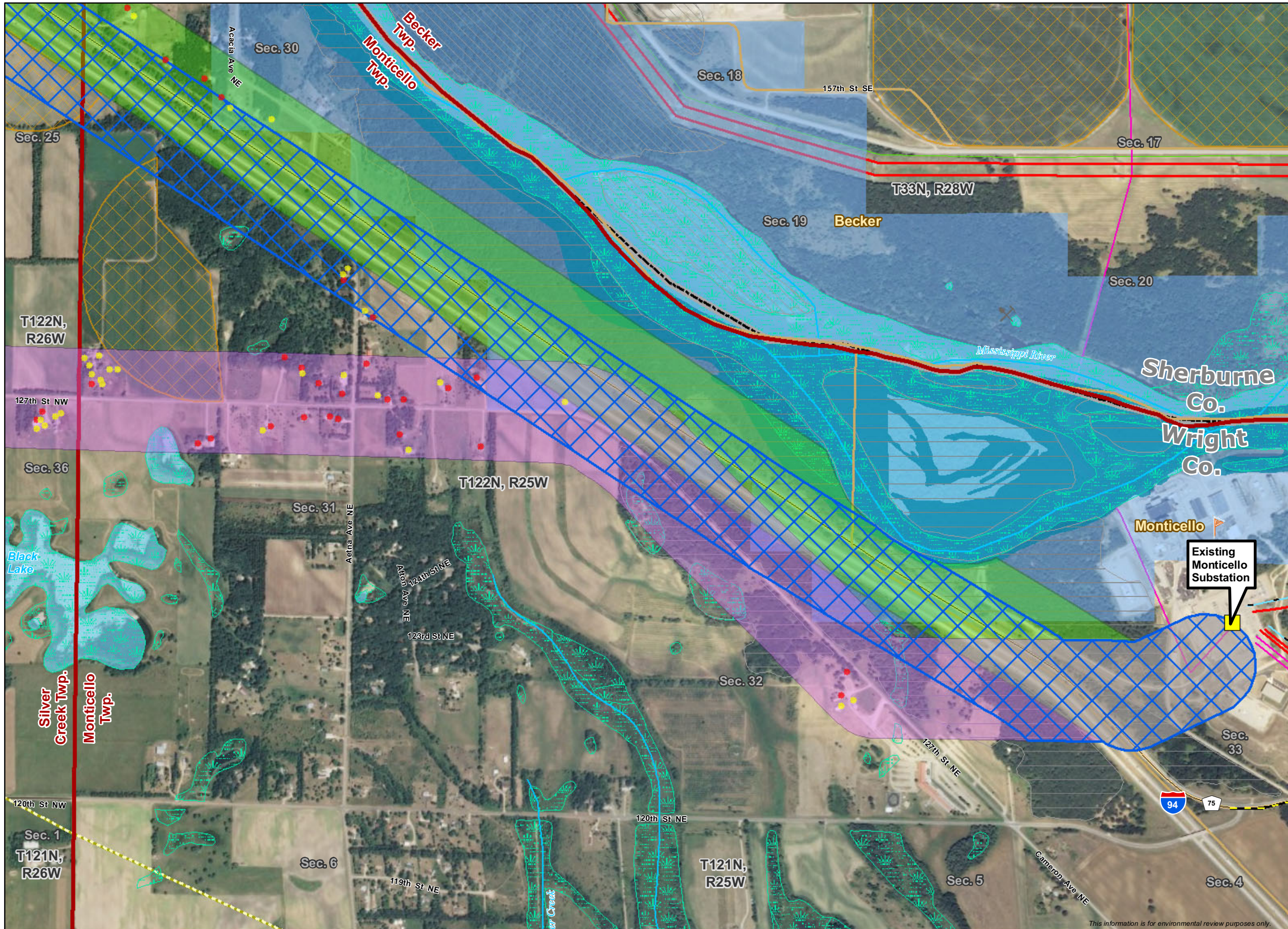

**Legend**

- Home
- Building or Structure
- + Cemetery
- ▲ Church
- Electric Substation
- School
- Airport
- ▲ FCC Antenna Structure
- ▲ Landfills and Dumps
- ▲ Aggregate Sources Pit
- Trout Streams
- Stream
- Scenic Byway
- County Trail
- Existing Pipeline
- Transmission Lines (kV)
  - 345
  - 230
  - 115
  - 69
- Center Pivot Irrigation System
- Township
- Municipal Boundary
- State Wildlife Management Areas
- Scientific and Natural Areas
- Restorable Wetlands
- NWI Wetlands
- Lake
- 100 Year Floodplain
- Wild and Scenic River Districts**
  - Recreational
  - Scenic
- MCBS Sites of Biodiversity Significance**
  - High
  - Outstanding
  - Moderate

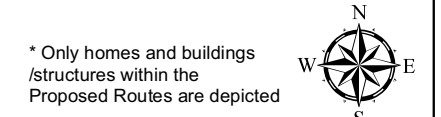

1:12,000

**Applicant Routes and Substation Sites**

- Applicant Preferred Route
- Route A
- Route B
- Quarry Substation Site 1
- Quarry Substation Site 2
- Quarry Substation Site 4

DATE CREATED: 1/28/10	
DRAWN BY: MLTeichert	
M:\Clients\V-X\XCL\CapX1 Monticello_ArcGIS\2009\021 App_Figures\XCL_CAPX_ RouteMaps_Aerial12K.mxd	<b>1</b>

*This information is for environmental review purposes only.*



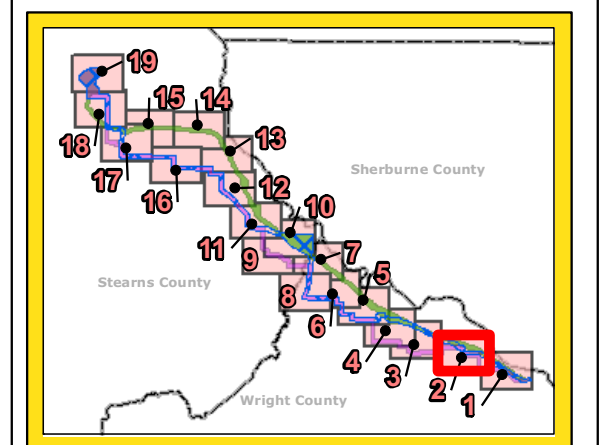
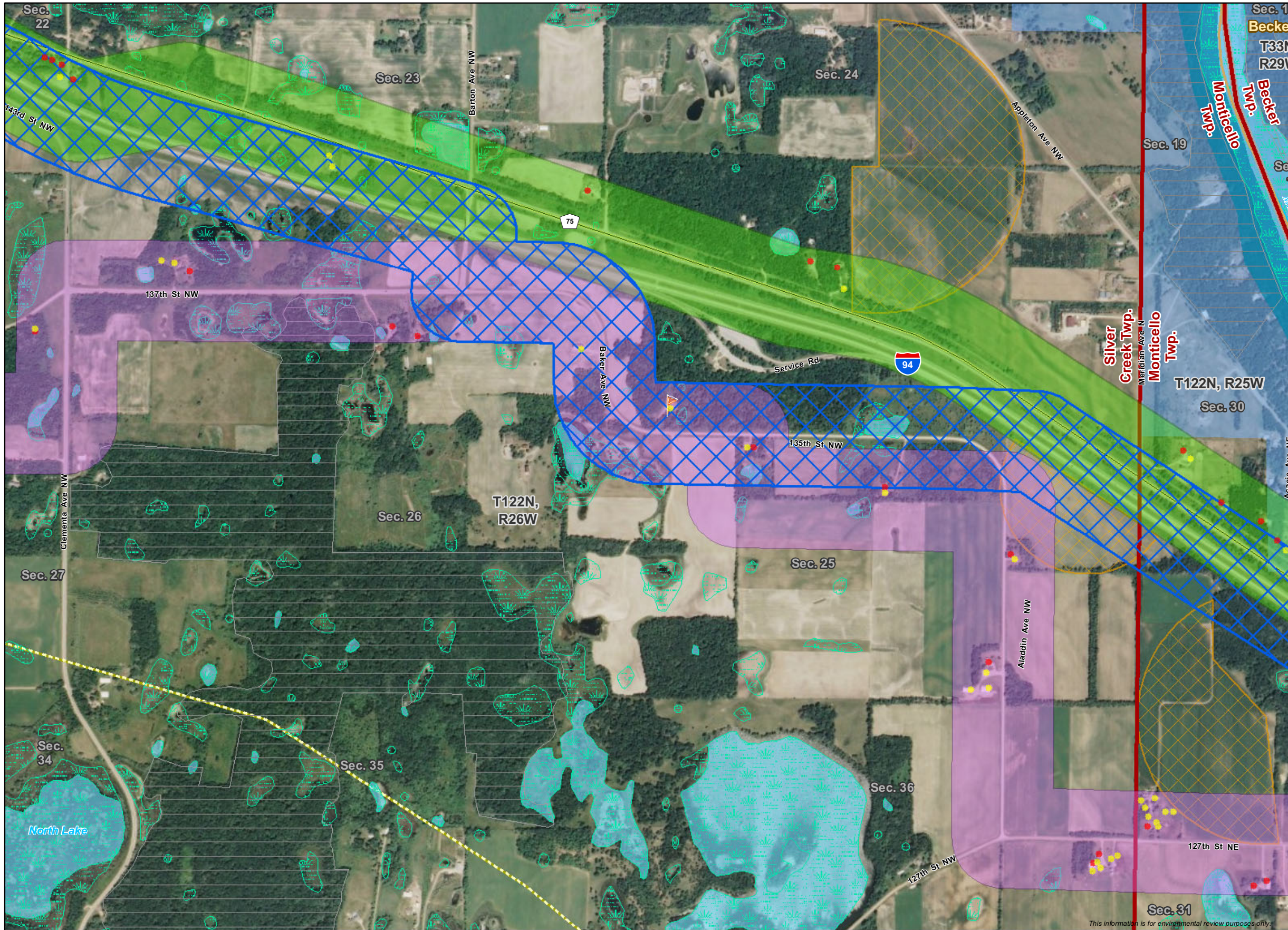

**Legend**

- Home
- Building or Structure
- ⊕ Cemetery
- ⚓ Church
- ⚡ Electric Substation
- ✈ Airport
- 📡 FCC Antenna Structure
- 🗑 Landfills and Dumps
- ⚒ Aggregate Sources Pit
- 🐟 Trout Streams
- 🌊 Stream
- 🛤 Scenic Byway
- 🛤 County Trail
- 🛤 Existing Pipeline
- ⚡ Transmission Lines (kV)
  - 345
  - 230
  - 115
  - 69
- 🏠 Center Pivot Irrigation System
- 📏 Township
- 🗺 Municipal Boundary
- 🗺 State Wildlife Management Areas
- 🌿 Scientific and Natural Areas
- 🌿 Restorable Wetlands
- 🌿 NWI Wetlands
- 🌊 Lake
- 🌊 100 Year Floodplain
- Wild and Scenic River Districts**
  - Recreational
  - Scenic
- MCBS Sites of Biodiversity Significance**
  - High
  - Outstanding
  - Moderate

\* Only homes and buildings /structures within the Proposed Routes are depicted



**Applicant Routes and Substation Sites**

- 🟢 Applicant Preferred Route
- 🟡 Route B
- 🟠 Quarry Substation Site 2
- 🔵 Route A
- 🟢 Quarry Substation Site 1
- 🔵 Quarry Substation Site 4

DATE CREATED: 1/28/10	
DRAWN BY: MLTeichert	
M:\Clients\V-X\XCL\CapX1 Monticello_ArcGIS\2009\021 App_Figures\XCL_CAPX RouteMaps_Aerial12K.mxd	<b>2</b>



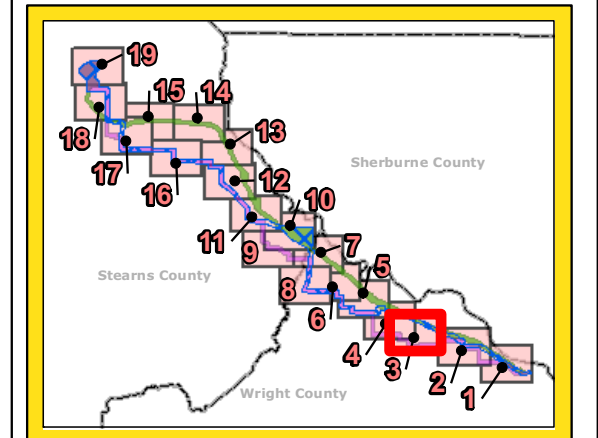
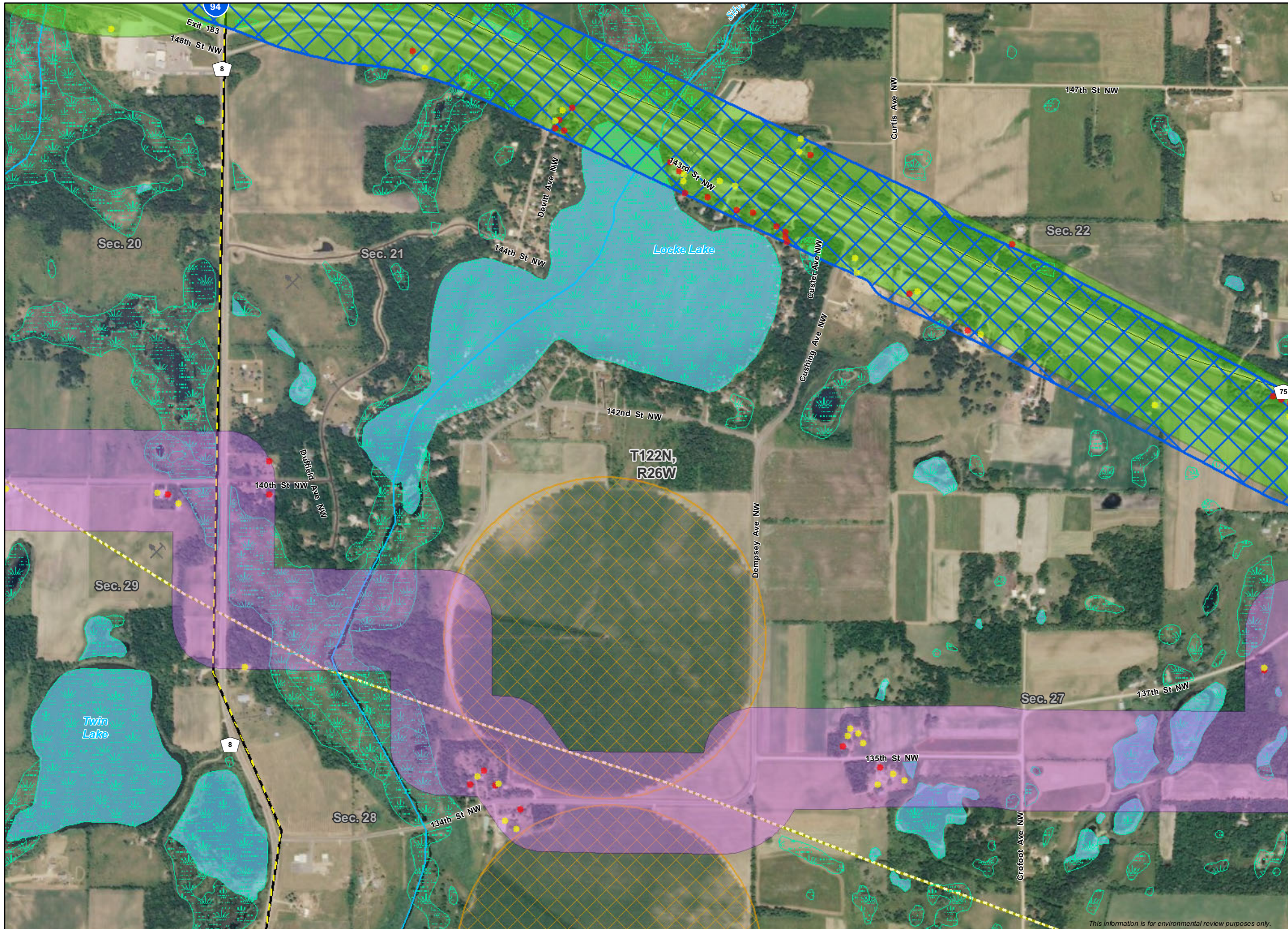

**Legend**

- Home
- Building or Structure
- ⊕ Cemetery
- ▲ Church
- Electric Substation
- School
- ✈ Airport
- 📡 FCC Antenna Structure
- ⚠ Landfills and Dumps
- ⚒ Aggregate Sources Pit
- 🐟 Trout Streams
- 🌊 Stream
- 🛤 Scenic Byway
- 🛤 County Trail
- 🛤 Existing Pipeline
- ⚡ Transmission Lines (kV)
  - 345
  - 230
  - 115
  - 69
- 📦 Center Pivot Irrigation System
- 📦 Township
- 📦 Municipal Boundary
- 📦 State Wildlife Management Areas
- 📦 Scientific and Natural Areas
- 📦 Restorable Wetlands
- 📦 NWI Wetlands
- 📦 Lake
- 📦 100 Year Floodplain
- Wild and Scenic River Districts**
  - Recreational
  - Scenic
- MCBS Sites of Biodiversity Significance**
  - High
  - Outstanding
  - Moderate

\* Only homes and buildings /structures within the Proposed Routes are depicted

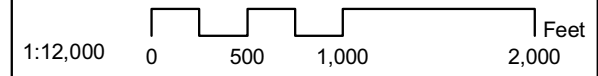

**Applicant Routes and Substation Sites**

- 🟢 Applicant Preferred Route
- 🟡 Route B
- 🟠 Quarry Substation Site 2
- 🔵 Route A
- 🟢 Quarry Substation Site 1
- 🔵 Quarry Substation Site 4

**Monticello to St. Cloud  
345 kV Transmission Line**

DATE CREATED: 1/28/10	
DRAWN BY: MLTeichert	
M:\Clients\V-X\XCL\CapX1 Monticello_ArcGIS\2009\021 App_Figures\XCL_CAPX_ RouteMaps_Aerial12K.mxd	<b>3</b>



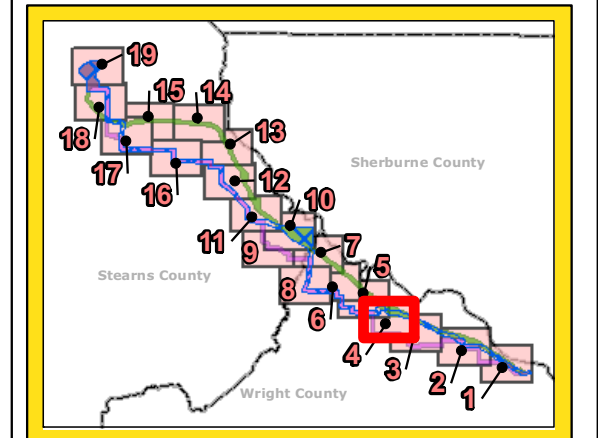
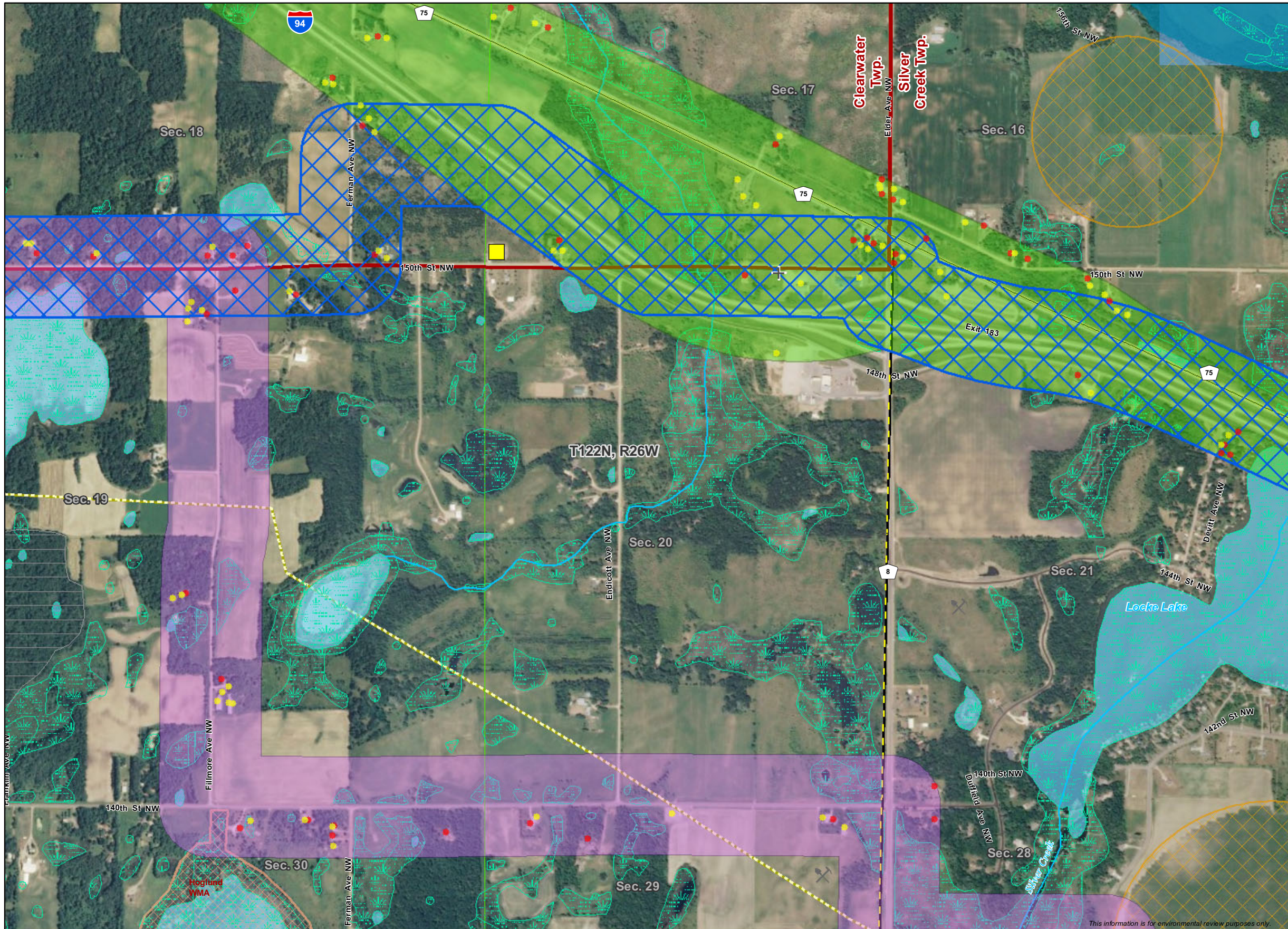

**Legend**

- Home
- Building or Structure
- ⊕ Cemetery
- ▲ Church
- Electric Substation
- ✈ Airport
- 📡 FCC Antenna Structure
- ⚠ Landfills and Dumps
- ⚒ Aggregate Sources Pit
- 🐟 Trout Streams
- 🌊 Stream
- 🛤 Scenic Byway
- 🛤 County Trail
- 🛤 Existing Pipeline
- ⚡ Transmission Lines (kV)
- 345
- 230
- 115
- 69
- 📦 Center Pivot Irrigation System
- 📦 Township
- 📦 Municipal Boundary
- 📦 State Wildlife Management Areas
- 📦 Scientific and Natural Areas
- 📦 Restorable Wetlands
- 📦 NWI Wetlands
- 📦 Lake
- 📦 100 Year Floodplain
- Wild and Scenic River Districts**
- 📦 Recreational
- 📦 Scenic
- MCBS Sites of Biodiversity Significance**
- 📦 High
- 📦 Outstanding
- 📦 Moderate

\* Only homes and buildings /structures within the Proposed Routes are depicted

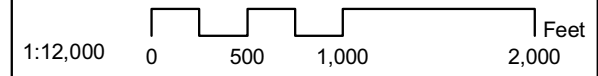

**Applicant Routes and Substation Sites**

- 🟩 Applicant Preferred Route
- 🟪 Route B
- 🟦 Quarry Substation Site 2
- 🟨 Route A
- 🟩 Quarry Substation Site 1
- 🟦 Quarry Substation Site 4

**Monticello to St. Cloud  
345 kV Transmission Line**

DATE CREATED: 1/28/10	
DRAWN BY: MLTeichert	
M:\Clients\V-X\XCL\CapX1 Monticello_ArcGIS\2009\021 App_Figures\XCL_CAPX_ RouteMaps_Aerial12K.mxd	<b>4</b>



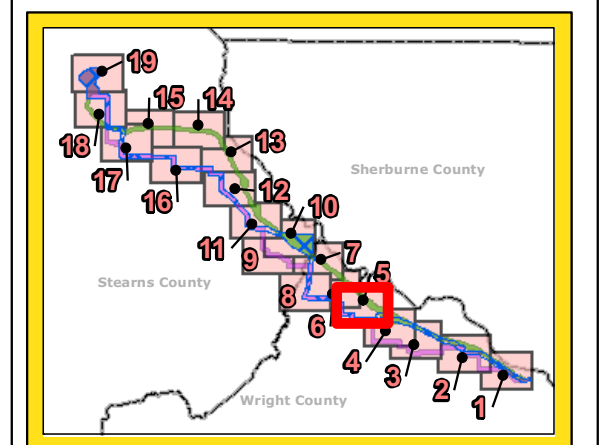
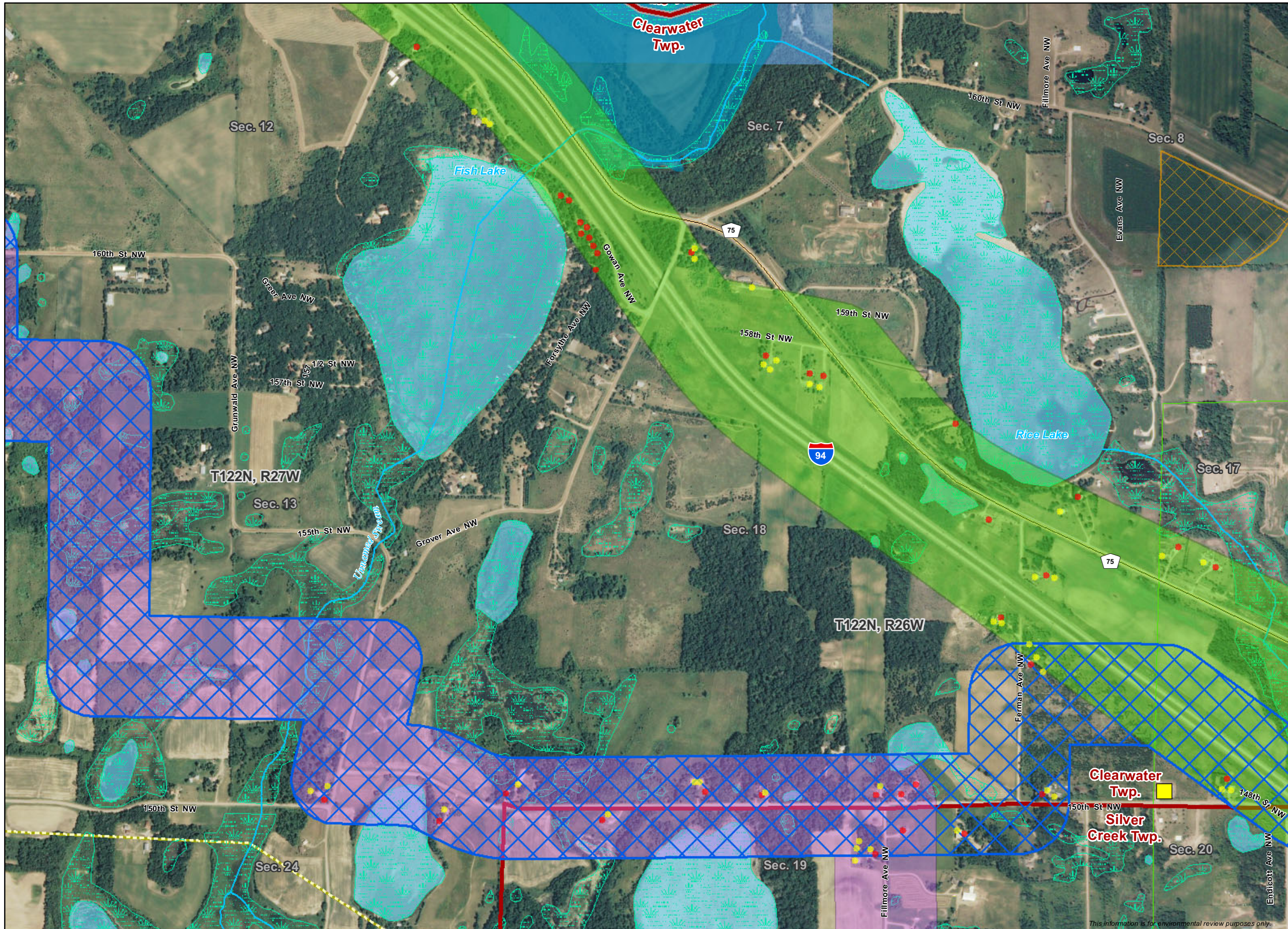

**Legend**

- Home
- Building or Structure
- +
- ▲ Church
- Electric Substation
- ✈ Airport
- 📡 FCC Antenna Structure
- ⚠ Landfills and Dumps
- ⚒ Aggregate Sources Pit
- 🐟 Trout Streams
- 🌊 Stream
- 🛤 Scenic Byway
- 🛤 County Trail
- 🛤 Existing Pipeline
- ⚡ Transmission Lines (kV)
- 🔴 345
- 🔵 230
- 🔵 115
- 🟢 69
- 📏 Center Pivot Irrigation System
- 📏 Township
- 📏 Municipal Boundary
- 📏 State Wildlife Management Areas
- 📏 Scientific and Natural Areas
- 📏 Restorable Wetlands
- 📏 NWI Wetlands
- 📏 Lake
- 📏 100 Year Floodplain
- Wild and Scenic River Districts**
- 📏 Recreational
- 📏 Scenic
- MCBS Sites of Biodiversity Significance**
- 📏 High
- 📏 Outstanding
- 📏 Moderate

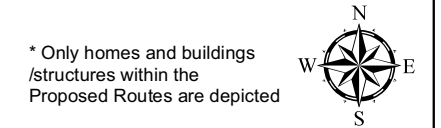

1:12,000 0 500 1,000 2,000 Feet

**Monticello to St. Cloud  
345 kV Transmission Line**

**Applicant Routes and Substation Sites**

- 🟢 Applicant Preferred Route
- 🟡 Route B
- 🟠 Quarry Substation Site 2
- 🔵 Route A
- 🟢 Quarry Substation Site 1
- 🔵 Quarry Substation Site 4

DATE CREATED: 1/28/10	
DRAWN BY: MLTeichert	
M:\Clients\V-X\XCL\CapX1 Monticello_ArcGIS\2009\021 App_Figures\XCL_CAPX RouteMaps_Aerial12K.mxd	<b>5</b>



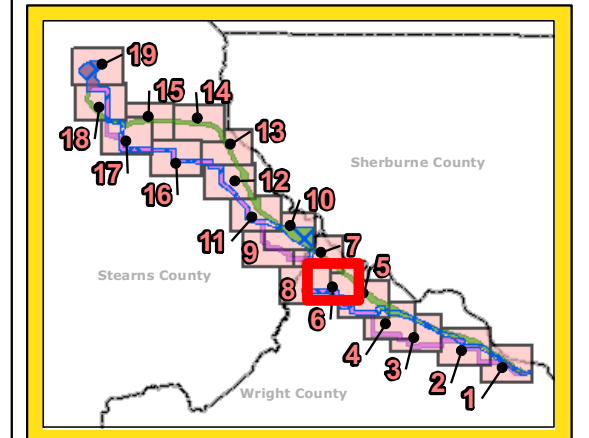
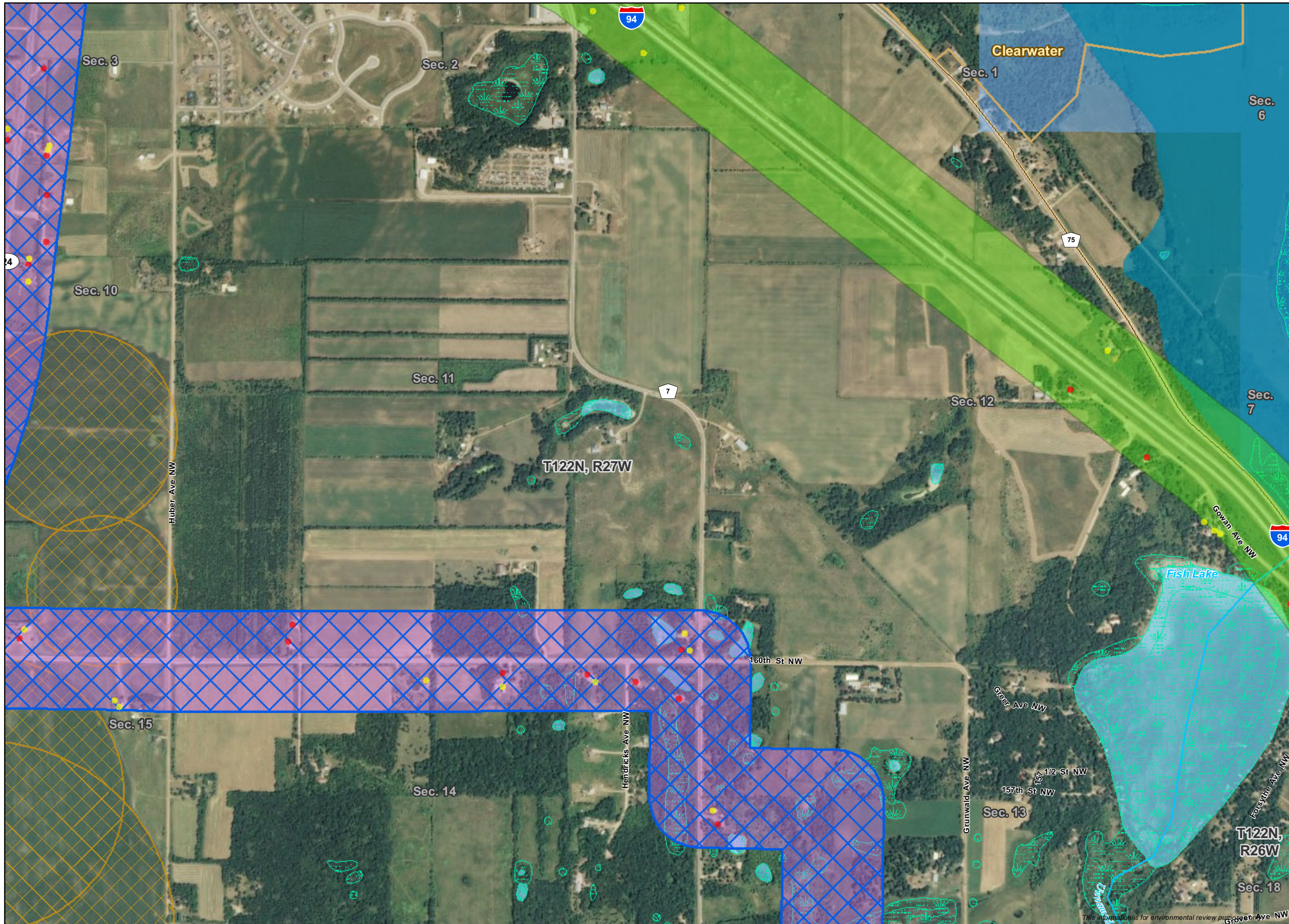

**Legend**

- Home
- Building or Structure
- + Cemetery
- ▲ Church
- Electric Substation
- School
- Airport
- ▲ FCC Antenna Structure
- ▲ Landfills and Dumps
- ▲ Aggregate Sources Pit
- Trout Streams
- Stream
- Scenic Byway
- County Trail
- Existing Pipeline
- Transmission Lines (kV)
  - 345
  - 230
  - 115
  - 69
- Center Pivot Irrigation System
- Township
- Municipal Boundary
- State Wildlife Management Areas
- Scientific and Natural Areas
- Restorable Wetlands
- NWI Wetlands
- Lake
- 100 Year Floodplain
- Wild and Scenic River Districts**
  - Recreational
  - Scenic
- MCBS Sites of Biodiversity Significance**
  - High
  - Outstanding
  - Moderate

\* Only homes and buildings /structures within the Proposed Routes are depicted

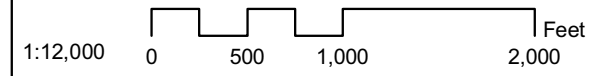

**Applicant Routes and Substation Sites**

- Applicant Preferred Route
- Route B
- Quarry Substation Site 2
- Route A
- Quarry Substation Site 1
- Quarry Substation Site 4

**Monticello to St. Cloud  
345 kV Transmission Line**

DATE CREATED: 1/28/10	
DRAWN BY: MLTeichert	
M:\Clients\V-X\XCL\CapX1 Monticello_ArcGIS\2009\021 App_Figures\XCL_CAPX_ RouteMaps_Aerial12K.mxd	6



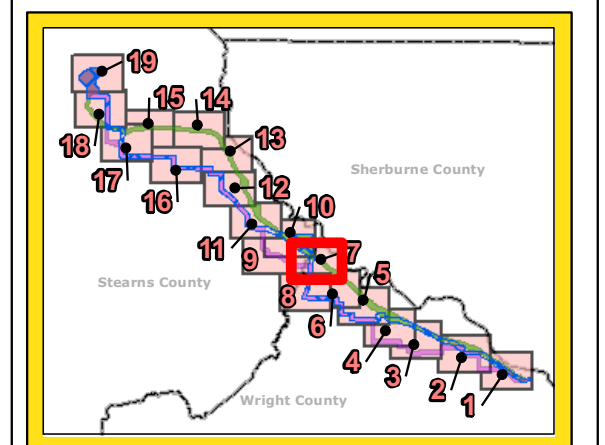
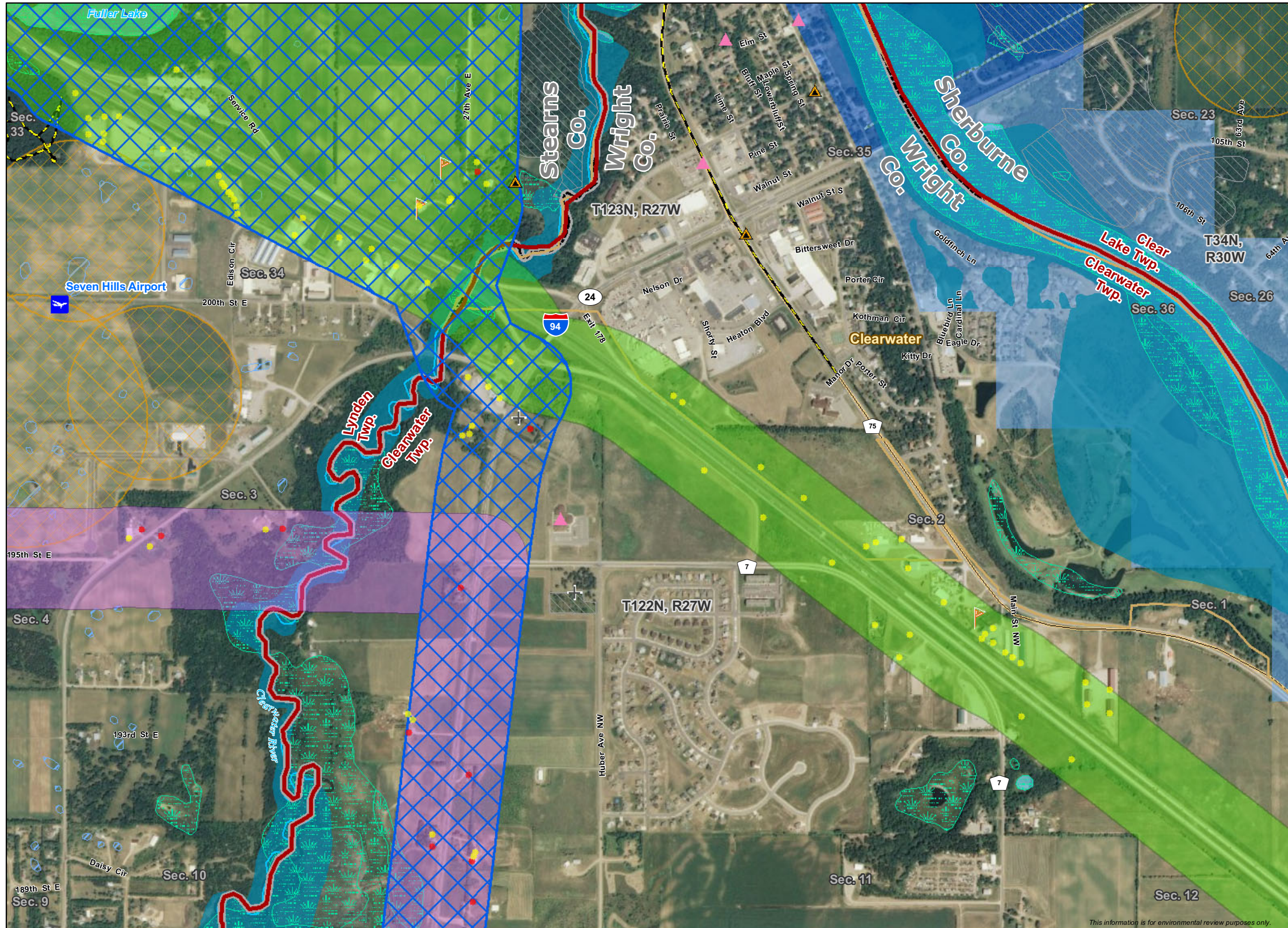

**Legend**

- Home
- Building or Structure
- ⊕ Cemetery
- ▲ Church
- Electric Substation
- School
- ✈ Airport
- 📡 FCC Antenna Structure
- 🗑 Landfills and Dumps
- ⚒ Aggregate Sources Pit
- 🐟 Trout Streams
- 🌊 Stream
- 🛤 Scenic Byway
- 🛤 County Trail
- 🛤 Existing Pipeline
- ⚡ Transmission Lines (kV)
- 🔵 345
- 🔵 230
- 🔵 115
- 🔵 69
- 📦 Center Pivot Irrigation System
- 📦 Township
- 📦 Municipal Boundary
- 📦 State Wildlife Management Areas
- 📦 Scientific and Natural Areas
- 📦 Restorable Wetlands
- 📦 NWI Wetlands
- 📦 Lake
- 📦 100 Year Floodplain
- Wild and Scenic River Districts**
- 📦 Recreational
- 📦 Scenic
- MCBS Sites of Biodiversity Significance**
- 📦 High
- 📦 Outstanding
- 📦 Moderate

\* Only homes and buildings /structures within the Proposed Routes are depicted



**Applicant Routes and Substation Sites**

- 🟢 Applicant Preferred Route
- 🟡 Route B
- 🟠 Quarry Substation Site 2
- 🔵 Route A
- 🟢 Quarry Substation Site 1
- 🔵 Quarry Substation Site 4

**Monticello to St. Cloud  
345 kV Transmission Line**

DATE CREATED: 1/28/10	
DRAWN BY: MLTeichert	
M:\Clients\V-X\XCL\CapX1 Monticello_ArcGIS\2009\021 App_Figures\XCL_CAPX RouteMaps_Aerial12K.mxd	<b>7</b>

*This information is for environmental review purposes only.*



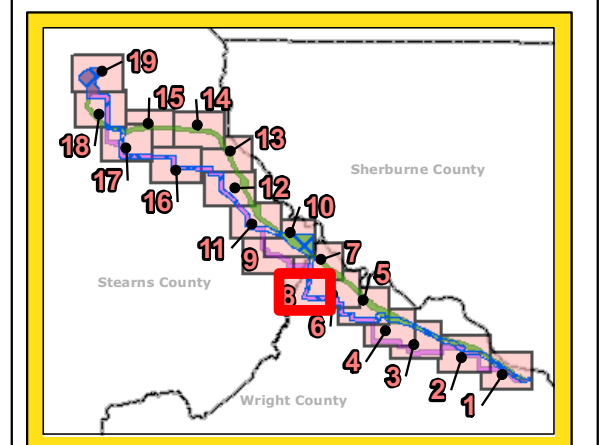
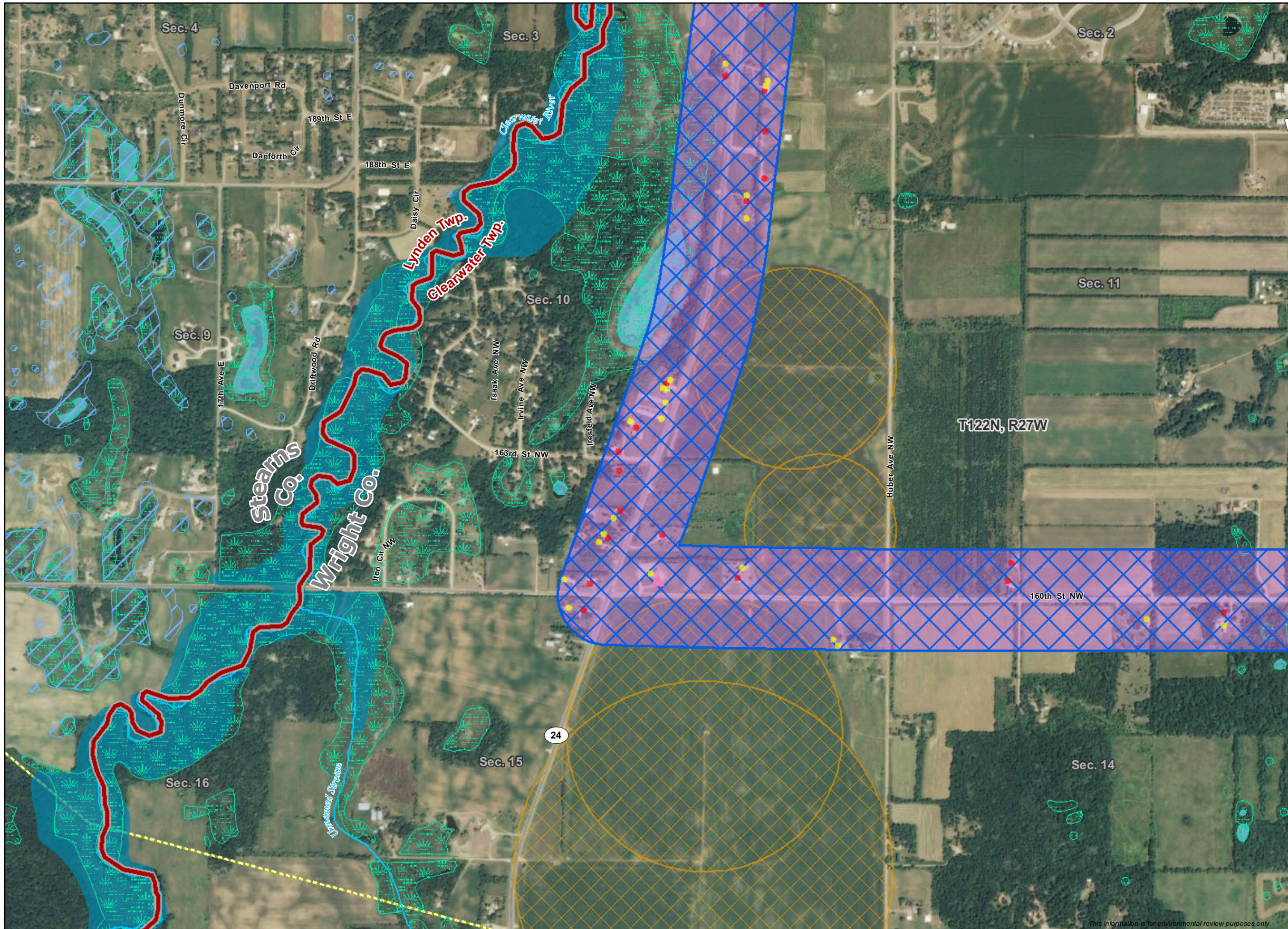

**Legend**

- Home
- Building or Structure
- ⊕ Cemetery
- ⚓ Church
- ⚡ Electric Substation
- 🎓 School
- ✈️ Airport
- 📡 FCC Antenna Structure
- 🗑️ Landfills and Dumps
- ⚒️ Aggregate Sources Pit
- 🐟 Trout Streams
- 🌊 Stream
- 🛤️ Scenic Byway
- 🛤️ County Trail
- 🛤️ Existing Pipeline
- ⚡ Transmission Lines (kV)
- 🔴 345
- 🔵 230
- 🔵 115
- 🟢 69
- 📦 Center Pivot Irrigation System
- 📦 Township
- 📦 Municipal Boundary
- 📦 State Wildlife Management Areas
- 📦 Scientific and Natural Areas
- 📦 Restorable Wetlands
- 📦 NWI Wetlands
- 📦 Lake
- 📦 100 Year Floodplain
- Wild and Scenic River Districts**
- 📦 Recreational
- 📦 Scenic
- MCBS Sites of Biodiversity Significance**
- 📦 High
- 📦 Outstanding
- 📦 Moderate

\* Only homes and buildings /structures within the Proposed Routes are depicted



**Monticello to St. Cloud  
345 kV Transmission Line**

**Applicant Routes and Substation Sites**

- 🟢 Applicant Preferred Route
- 📦 Route A
- 🟣 Route B
- 📦 Quarry Substation Site 1
- 📦 Quarry Substation Site 2
- 📦 Quarry Substation Site 4

DATE CREATED: 1/28/10	
DRAWN BY: MLTeichert	
M:\Clients\V-X\XCL\CapX1 Monticello_ArcGIS\2009\021 App_Figures\XCL_CAPX_ RouteMaps_Aerial12K.mxd	<b>8</b>