DE89

CapX2020 Route : Proposed by Oronoco Township

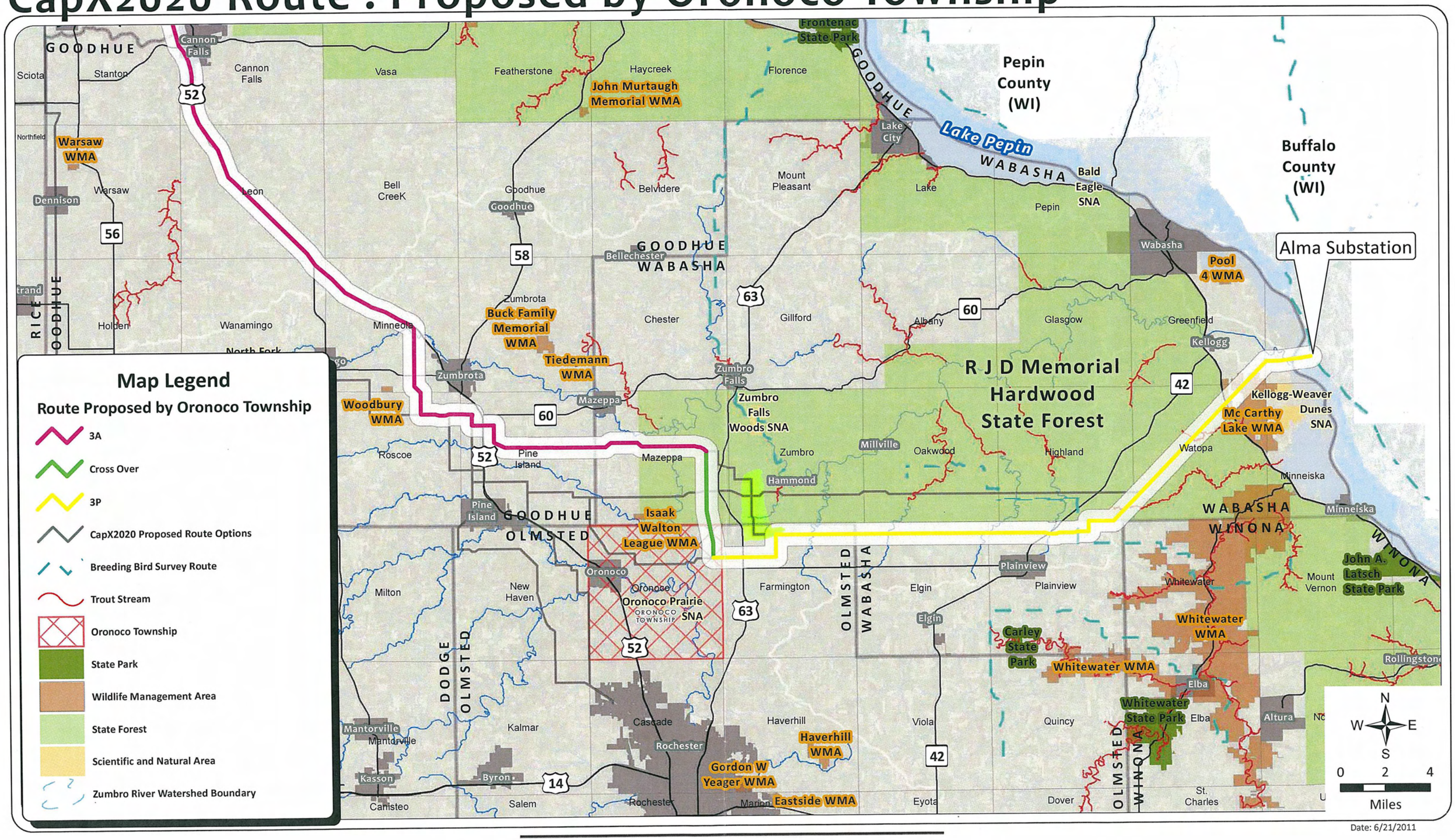

Date: 6/21/2011

McGhie & Betts Environmental Services, Inc.