

## **Attachment H**

Affidavit of Diane Logue – notarized Affidavit to follow

Landowner at 31924 Co. 24 Blvd., Cannon Falls

STATE OF MINNESOTA  
BEFORE THE  
MINNESOTA PUBLIC UTILITIES COMMISSION

Beverly Heydinger  
J. Dennis O'Brien  
David C. Boyd  
Phyllis A. Reha  
Betsy Wergin

Chair  
Commissioner  
Commissioner  
Commissioner  
Commissioner

In the Matter of Application for a Route Permit  
for the CapX 2020 Hampton-Rochester-LaCrosse  
High Voltage Transmission Project

MPUC: E002/TL-09-1448

MOTION FOR RECONSIDERATION  
SUPPORTING ENGLAND OWNER AFFIDAVIT

STATE OF MINNESOTA )  
 ) ss.  
COUNTY OF GOODHUE )

I, Diane Marie Logue, states and deposes as follows:

1. My name is Diane M. Logue and I own property at 31924 County 24 Blvd., Cannon Falls, Minnesota,, 55009..
2. My property is within the yellow expanded route width along Highway 52, near the intersection of Co. Rd. 24.
3. Many houses are missing on this map – there is only one north of Co. Rd. 24 and only three near 323<sup>rd</sup> Street. I've attached a map with homes indicated as dots on the map. Because the homes are missing, I believe other important things are missing as well.

Further your affiant sayeth naught.

*Diane Logue*

Signed and sworn to before me this  
\_\_\_\_ day of June, 2012.

Notary Public

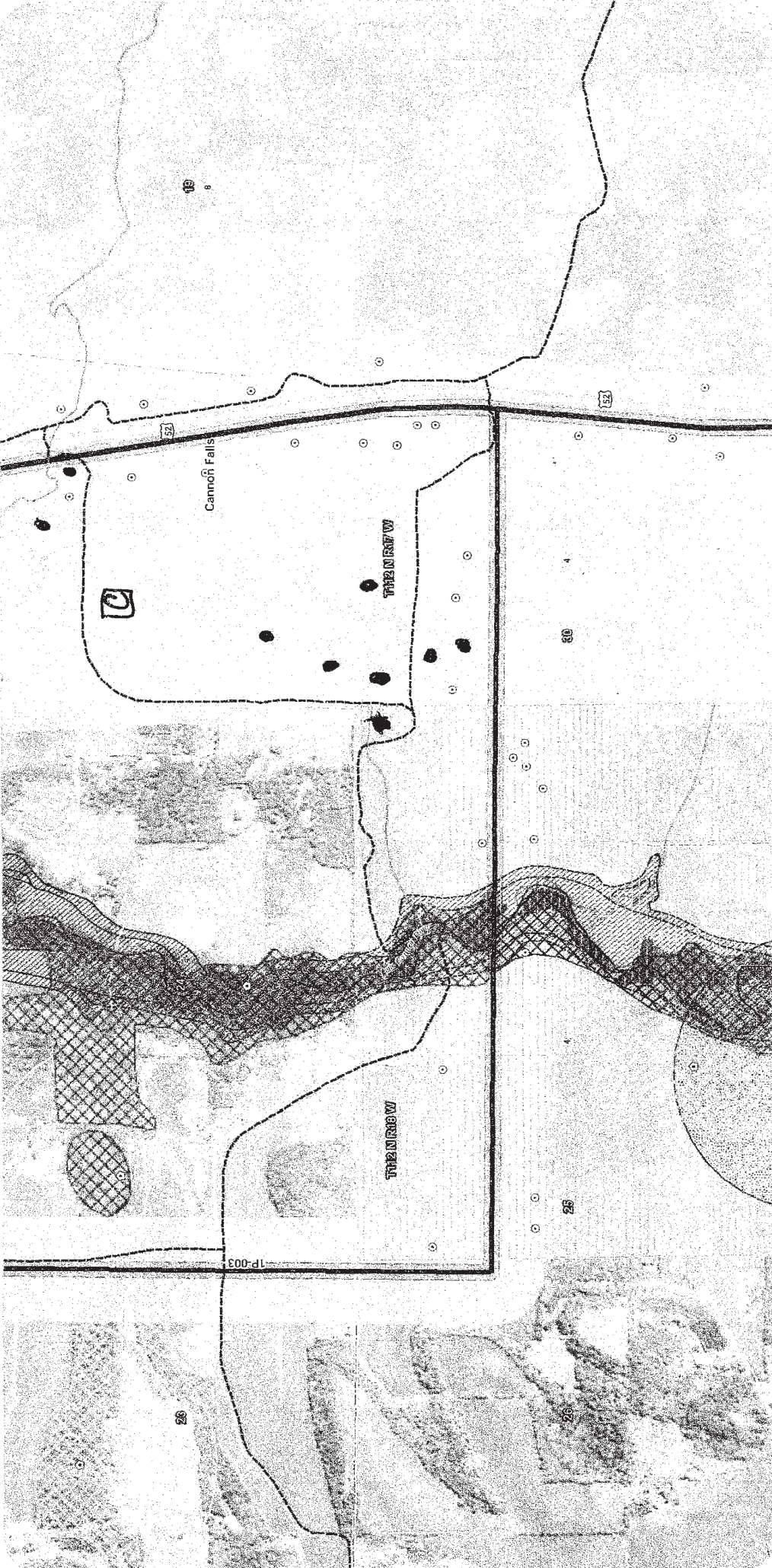

Appendix A - Sheet NR9  
 Detail Map  
 Segment 1,  
 Hampton Substation to North Rochester Substation

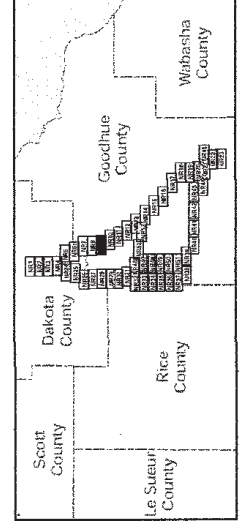

- Original Alignments J  
 NP Route  
 O CA Route  
 Additional Alternative Routes  
 N Variation on P Route  
 N Variation on A Route  
 N Variation on Both  
 150-foot ROW  
 1,000-foot Route Width
- D Project Substations  
 M Residences within 75 Feet of Alternatives  
 (C) Residences within 500 Feet of Alternatives  
 Churches  
 Cemeteries  
 Schools  
 Nursing Homes  
 Hospitals  
 Pinch Points  
 Airport  
 MN DNR Natural Heritage  
 Botanical  
 Ecological  
 Zoological
- C Botanical  
 Ecological  
 Zoological  
 Snowmobile Trail  
 State Existing Trail  
 Scenic Byway  
 Fish Technology Center  
 Fisheries Research Station  
 National Wildlife Refuge  
 National Fish Hatchery  
 National Wildlife Refuge  
 Waterfowl Production Area  
 MCBS Biodiversity Significance  
 Moderate Significance  
 High Significance  
 Outstanding Significance  
 Wildlife Management Area  
 Scientific and Natural Area
- I State Park  
 State Forest  
 Tribal Lands  
 Trout Streams  
 FEMA Floodplain  
 Recreational  
 Scenic  
 Wild  
 Designated Wildlife Lakes  
 Impaired Lakes  
 Impaired Streams  
 Public Water Inventory Basins  
 (includes lakes and wetlands)  
 Public Water Inventory Watercourse  
 NWI Wetlands  
 Wetland Crossings > 1,000 Feet
- Wetland Area (acres)  
 within 150-foot ROW  
 0.0 - 0.5  
 0.6 - 1.0  
 1.1 - 2.0  
 2.1 - 3.0  
 3.1 - 6.1  
 Archaeological Sites  
 NI-2  
 83-4  
 C5-6  
 Historical Sites  
 4-1-5  
 21-164  
 21-164
- 0 500 1,000 Feet  
 0 250 500 Meters  
 2008 FSA Aerial Photo  
 Refer to Appendix B for information on data sources