

Sheet Map Index

Legend

Project Feature

- Project

Highway

- Interstate Highway
- US Highway
- State Highway

Jurisdiction

- City or Village
- Town

0 1 Miles

Data Sources: WDNr, WisDOT, BTS, USGS, and Census
 Map Date: June 2015
 Name: Q1_South_Sheetmap_Overview_150608
 MXD: P:\2013\60282010_Dairyland Q1 Rebuild\06 GIS\3 Layout
 Q1_South\Q1_South_Revise_150324
 Map: P:\2013\60282010_Dairyland Q1 Rebuild\06 GIS\1 Maps\Q1_South\Q1_South_Revise_150324



**Briggs Road Substation to La Crosse Tap 161 kV
Transmission Line (Q-1D South) Rebuild Project (RUS #1060)**
La Crosse County, Wisconsin

Appendix A
Q-1D South Rebuild Project Overview Map
June 2015

Legend

- Project Centerline**
- Single Circuit
- Double Circuit
- Project Feature**
- ★ Single Pole Steel
- ★ Y-Frame Steel
- ★ H-Frame Steel Deadend
- ▭ Right-of-Way
- ▭ Briggs Road Substation
- Access Route - No Grading Required
- Access Route - Grading Required
- Temporary Clear Span Bridge
- ▭ Staging Area
- Water Feature**
- Waterbody
- Field Sketched Waterway
- ▭ Delineated Wetland
- WDNR 24K Hydrography**
- Intermittent Stream
- Perennial Stream
- Jurisdiction**
- ▭ County
- ▭ Township
- ▭ Section
- ▭ City, Village or Town
- ▭ Federal Land
- ▭ State Land

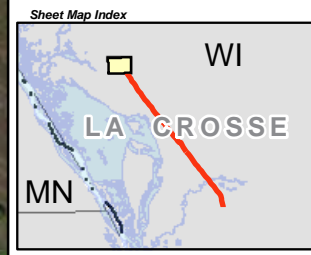
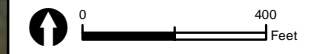

Data Sources: WDNR, WisDOT, BTS, Census, and Dairyland Power
 Map Date: June 2015
 Name: Q1_South_Sheetmap_150608
 MXD: Y:\2013\02\0210_Dairyland\Q1_Rebuild\06 GIS\6.3 Layout\Q1_South_Revise_150328
 ©2013 Microsoft Corporation. All rights reserved. Microsoft Bing Maps

Aerial Photography Published by Microsoft Bing Maps

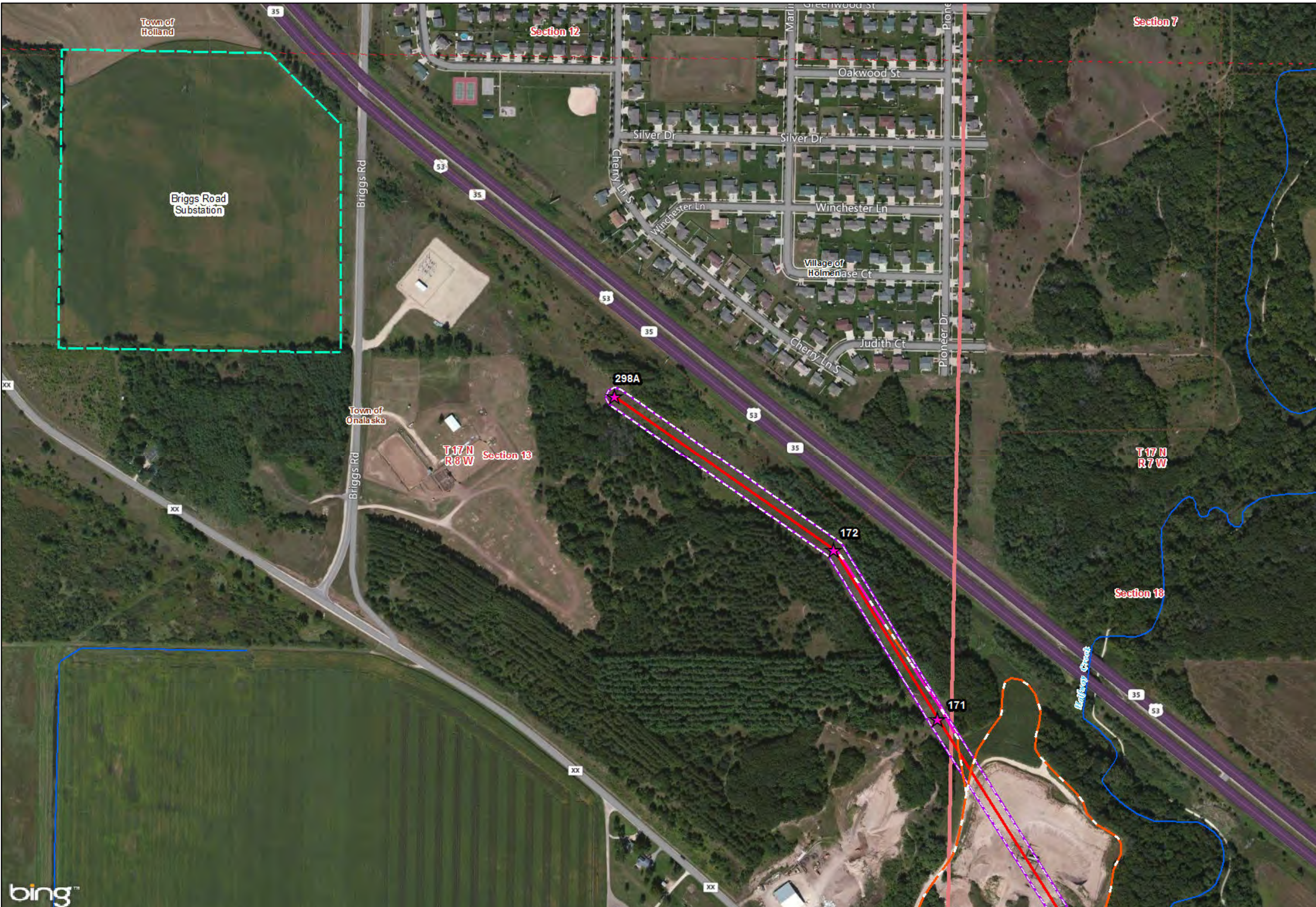

**Briggs Road Substation to La Crosse Tap 161 kV
 Transmission Line (Q-1D South) Rebuild Project (RUS #1060)**
 La Crosse County, Wisconsin

Appendix A
 Q-1D South Rebuild Project Mapbook
 June 2015

Legend

- Project Centerline**
- Single Circuit
- Double Circuit
- Project Feature**
- ★ Single Pole Steel
- ★ Y-Frame Steel
- ★ H-Frame Steel Deadend
- ▭ Right-of-Way
- ▭ Briggs Road Substation
- Access Route - No Grading Required
- Access Route - Grading Required
- Temporary Clear Span Bridge
- ▭ Staging Area
- Water Feature**
- Waterbody
- Field Sketched Waterway
- ▭ Delineated Wetland
- WDNR 24K Hydrography**
- Intermittent Stream
- Perennial Stream
- Jurisdiction**
- ▭ County
- ▭ Township
- ▭ Section
- ▭ City, Village or Town
- ▭ Federal Land
- ▭ State Land

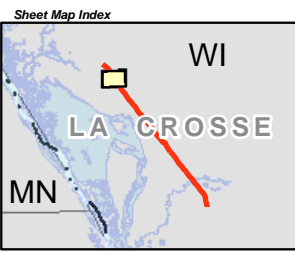
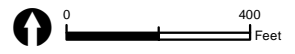

Data Sources: WDNR, WisDOT, BTS, Census, and Dairyland Power
 Map Date: June 2015
 Name: Q1_South_Sheetmap_150608
 MXD: Y:\20130602\0210_Dairyland Q1 Rebuild\06 GIS\6.3 Layout\Q1_South
 Q1_South_Revised_150328
 Y:\20130602\0210_Dairyland Q1 Rebuild\06 GIS\6.1 Map\Q1_South
 Q1_South_Revised_150328

Aerial Photography Published by Microsoft Bing Maps

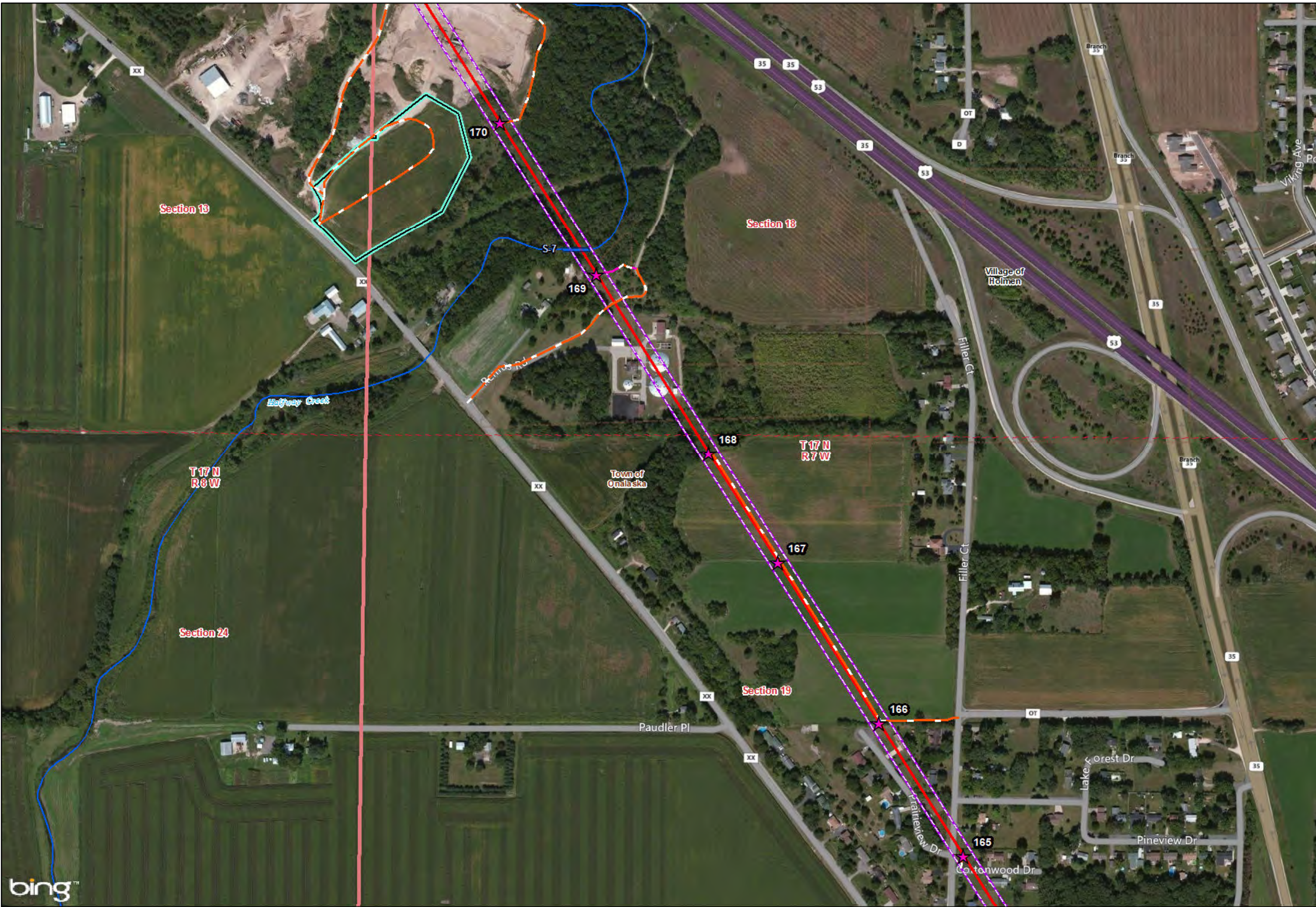

**Briggs Road Substation to La Crosse Tap 161 kV
 Transmission Line (Q-1D South) Rebuild Project (RUS #1060)**
 La Crosse County, Wisconsin

Appendix A
 Q-1D South Rebuild Project Mapbook
 June 2015

Legend

- Project Centerline**
 - Single Circuit
 - Double Circuit
- Project Feature**
 - Single Pole Steel
 - Y-Frame Steel
 - H-Frame Steel Deadend
 - Right-of-Way
 - Briggs Road Substation
 - Access Route - No Grading Required
 - Access Route - Grading Required
 - Temporary Clear Span Bridge
 - Staging Area
- Water Feature**
 - Waterbody
 - Field Sketched Waterway
 - Delineated Wetland
- WDNR 24K Hydrography**
 - Intermittent Stream
 - Perennial Stream
- Jurisdiction**
 - County
 - Township
 - Section
 - City, Village or Town
 - Federal Land
 - State Land

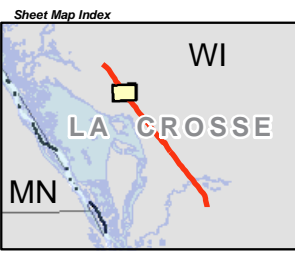

Data Sources: WDNR, WisDOT, BTS, Census, and Dairyland Power
 Map Date: June 2015
 Name: Q1_South_Sheetmap_150608
 MXD: Y:\20130602\0210_Dairyland Q1 Rebuild\06 GIS\6.3 Layout\Q1_South
 Q1_South_Revised_150328
 Y:\2013\02\0210_Dairyland Q1 Rebuild\06 GIS\6.1 Map\Q1_South
 Q1_South_Revised_150328

Aerial Photography Published by Microsoft Bing Maps

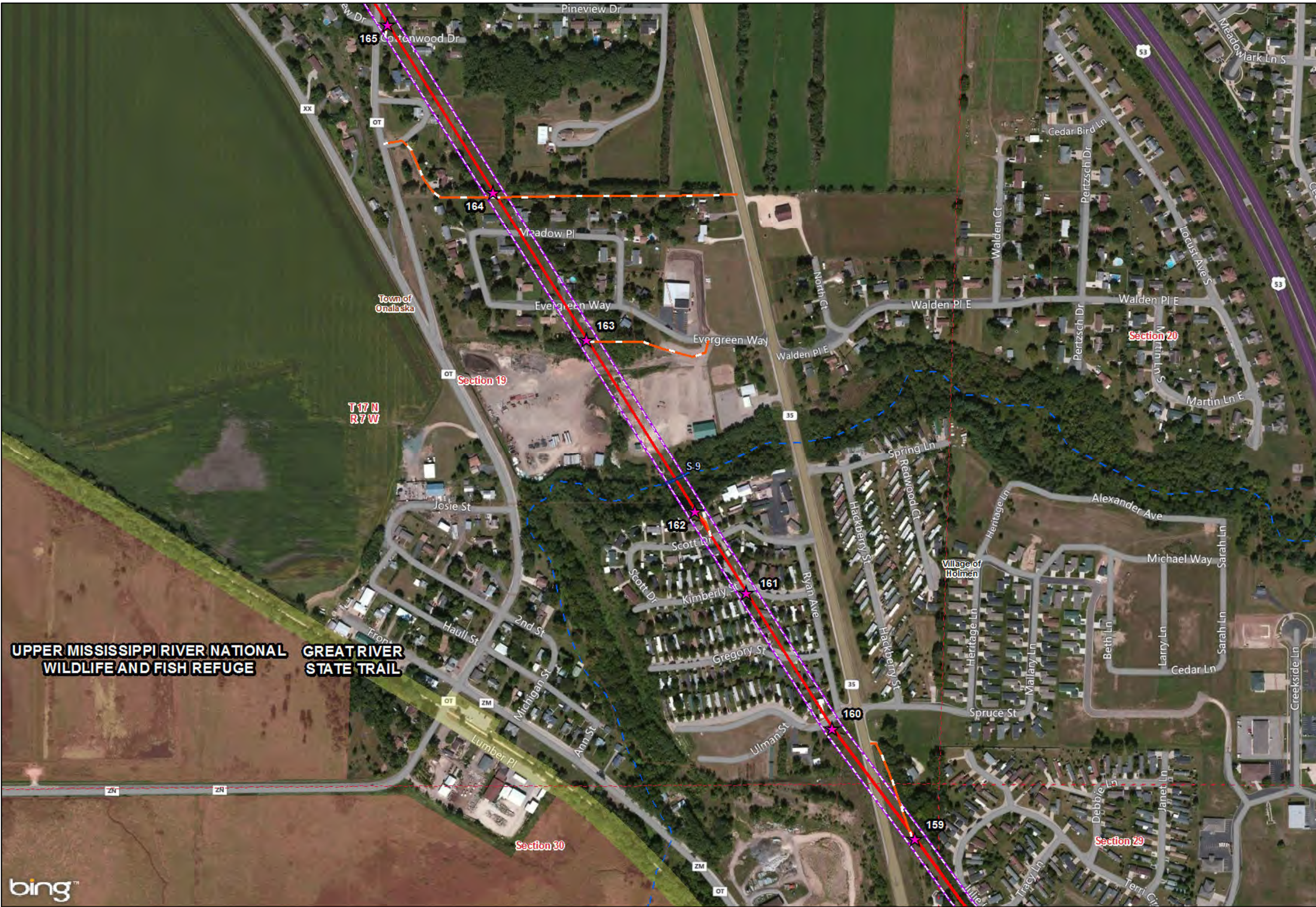

UPPER MISSISSIPPI RIVER NATIONAL WILDLIFE AND FISH REFUGE
GREAT RIVER STATE TRAIL



Briggs Road Substation to La Crosse Tap 161 kV Transmission Line (Q-1D South) Rebuild Project (RUS #1060)
 La Crosse County, Wisconsin

Legend

- Project Centerline**
- Single Circuit
- Double Circuit
- Project Feature**
- ★ Single Pole Steel
- ★ Y-Frame Steel
- ★ H-Frame Steel Deadend
- ▭ Right-of-Way
- ▭ Briggs Road Substation
- Access Route - No Grading Required
- Access Route - Grading Required
- Temporary Clear Span Bridge
- ▭ Staging Area
- Water Feature**
- ▭ Waterbody
- ▭ Field Sketched Waterway
- ▭ Delineated Wetland
- WDNR 24K Hydrography**
- Intermittent Stream
- Perennial Stream
- Jurisdiction**
- ▭ County
- ▭ Township
- ▭ Section
- ▭ City, Village or Town
- ▭ Federal Land
- ▭ State Land

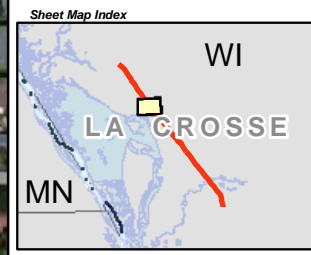
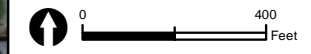

Data Sources: WDNR, WisDOT, BTS, Census, and Dairyland Power
 Map Date: June 2015
 Name: Q1_South_Sheetmap_150608
 MXD: Y:\20130628\210_Dairyland\Q1_Rebuild\06 GIS\6.3 Layout\Q1_South_Q1_South_Revised_150328
 Y:\20130628\210_Dairyland\Q1_Rebuild\06 GIS\6.1 Map\Q1_South_Q1_South_Revised_150328

Aerial Photography Published by Microsoft Bing Maps

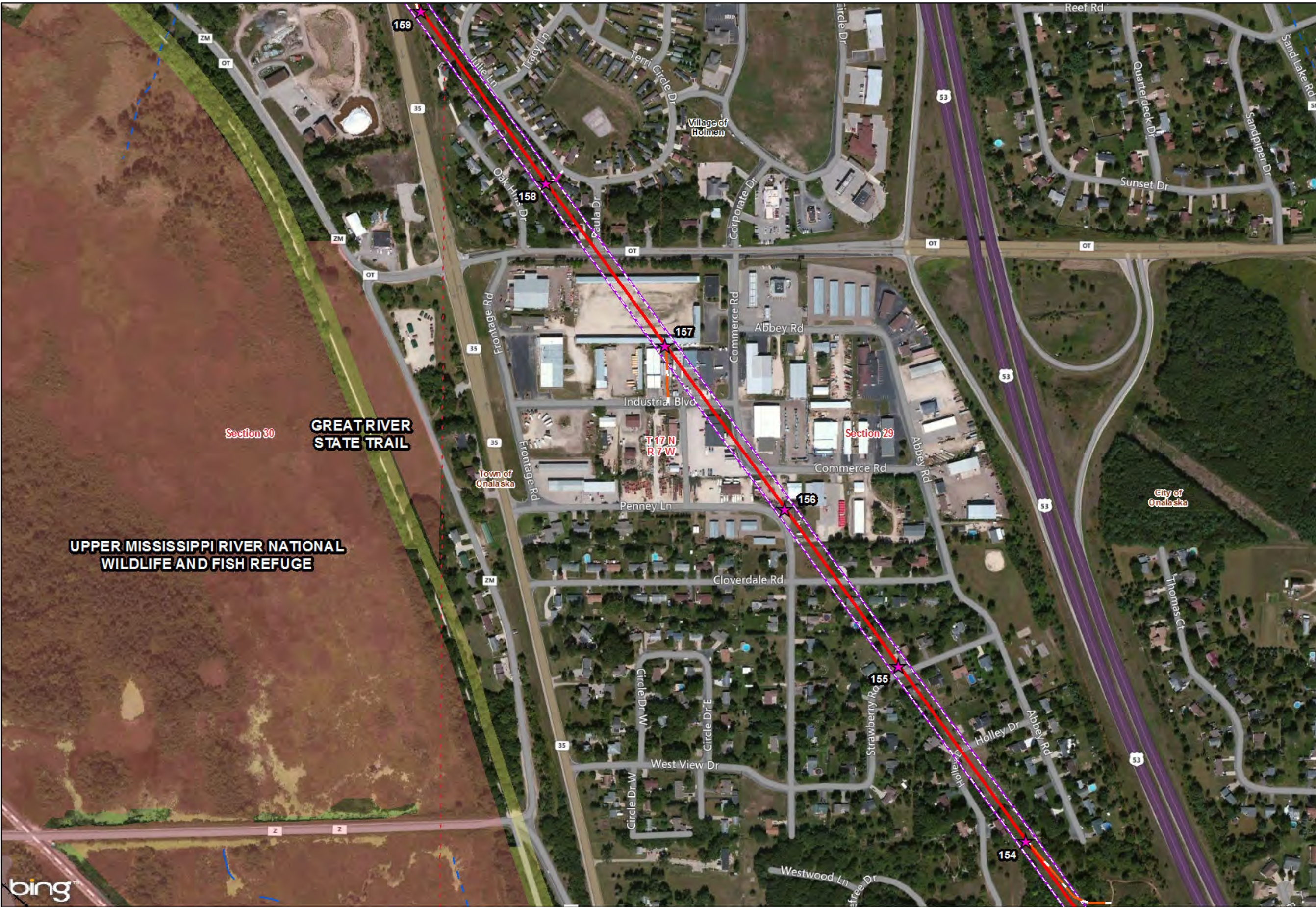

**Briggs Road Substation to La Crosse Tap 161 kV
 Transmission Line (Q-1D South) Rebuild Project (RUS #1060)**
 La Crosse County, Wisconsin

Appendix A
 Q-1D South Rebuild Project Mapbook
 June 2015

Legend

- Project Centerline**
 - Single Circuit
 - Double Circuit
- Project Feature**
 - Single Pole Steel
 - Y-Frame Steel
 - H-Frame Steel Deadend
 - Right-of-Way
 - Briggs Road Substation
 - Access Route - No Grading Required
 - Access Route - Grading Required
 - Temporary Clear Span Bridge
 - Staging Area
- Water Feature**
 - Waterbody
 - Field Sketched Waterway
 - Delineated Wetland
- WDNR 24K Hydrography**
 - Intermittent Stream
 - Perennial Stream
- Jurisdiction**
 - County
 - Township
 - Section
 - City, Village or Town
 - Federal Land
 - State Land

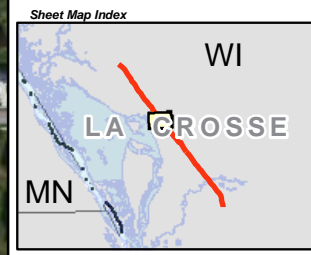
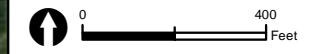

Data Sources: WDNR, WisDOT, BTS, Census, and Dairyland Power
 Map Date: June 2015
 Name: Q1_South_Sheetmap_150608
 Mxd: Y:\20130602\0210_Dairyland Q1 Rebuild\06 GIS\6.3 Layout\Q1_South
 Q1_South_Revised_150328
 Y:\20130602\0210_Dairyland Q1 Rebuild\06 GIS\6.1 Map\Q1_South
 Q1_South_Revised_150328

Aerial Photography Published by Microsoft Bing Maps



**Briggs Road Substation to La Crosse Tap 161 kV
 Transmission Line (Q-1D South) Rebuild Project (RUS #1060)**
 La Crosse County, Wisconsin

Appendix A
 Q-1D South Rebuild Project Mapbook
 June 2015

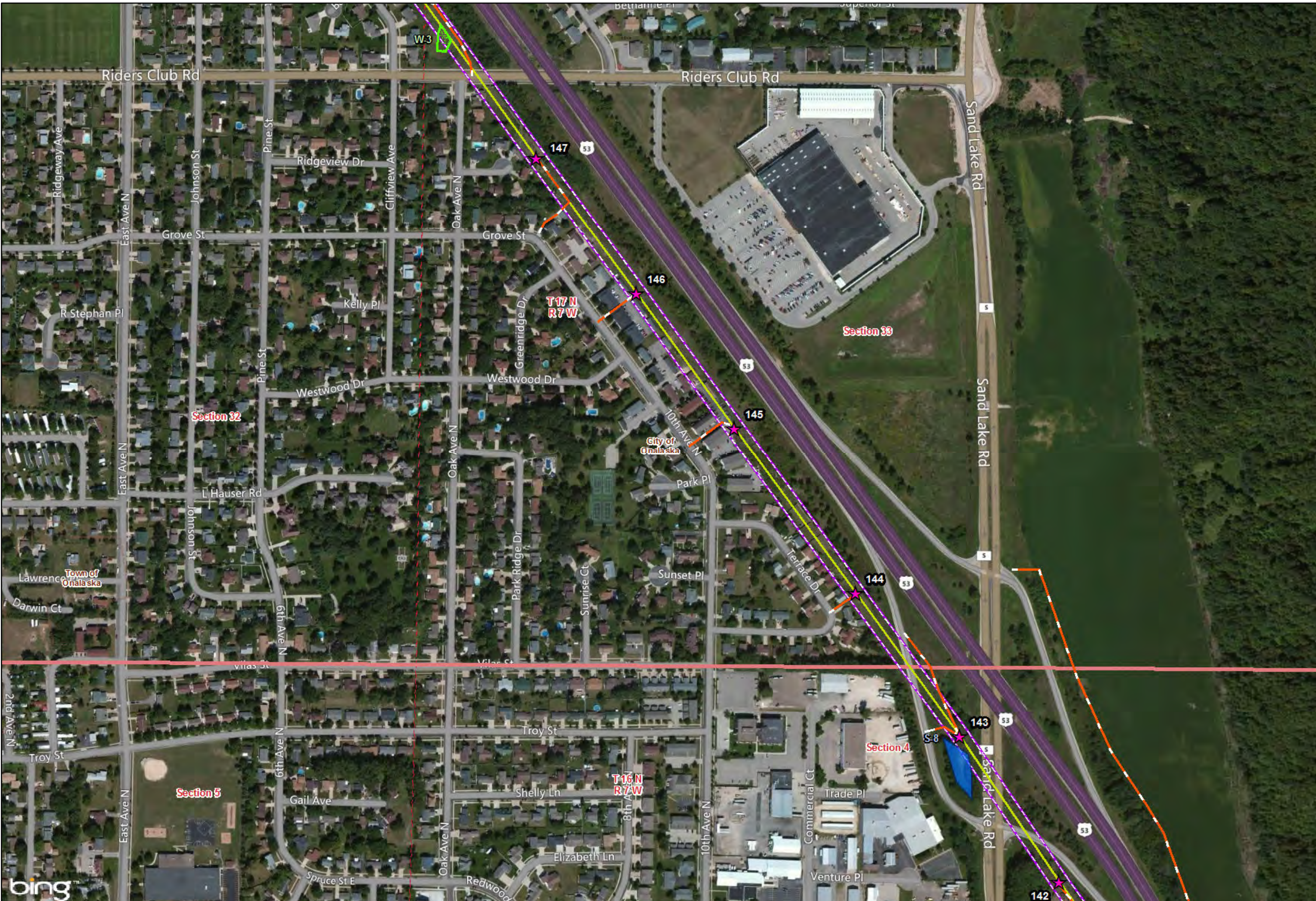

- Legend**
- Project Centerline**
 - Single Circuit
 - Double Circuit
 - Project Feature**
 - Single Pole Steel
 - Y-Frame Steel
 - H-Frame Steel Deadend
 - Right-of-Way
 - Briggs Road Substation
 - Access Route - No Grading Required
 - Access Route - Grading Required
 - Temporary Clear Span Bridge
 - Staging Area
 - Water Feature**
 - Waterbody
 - Field Sketched Waterway
 - Delineated Wetland
 - WDNR 24K Hydrography**
 - Intermittent Stream
 - Perennial Stream
 - Jurisdiction**
 - County
 - Township
 - Section
 - City, Village or Town
 - Federal Land
 - State Land

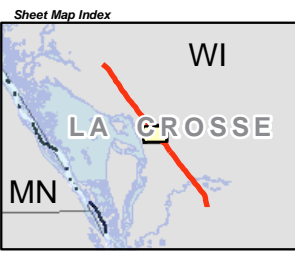
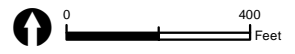

Data Sources: WDNR, WisDOT, BTS, Census, and Dairyland Power
 Map Date: June 2015
 Name: Q1_South_Sheetmap_150608
 Mxd: Y:\2013\02\0210_Dairyland Q1 Rebuild\06 GIS\6.3 Layout\Q1_South_Revise_150328
 Y:\2013\02\0210_Dairyland Q1 Rebuild\06 GIS\6.1 Map\Q1_South_Revise_150328

Aerial Photography Published by Microsoft Bing Maps



Briggs Road Substation to La Crosse Tap 161 kV Transmission Line (Q-1D South) Rebuild Project (RUS #1060)
 La Crosse County, Wisconsin

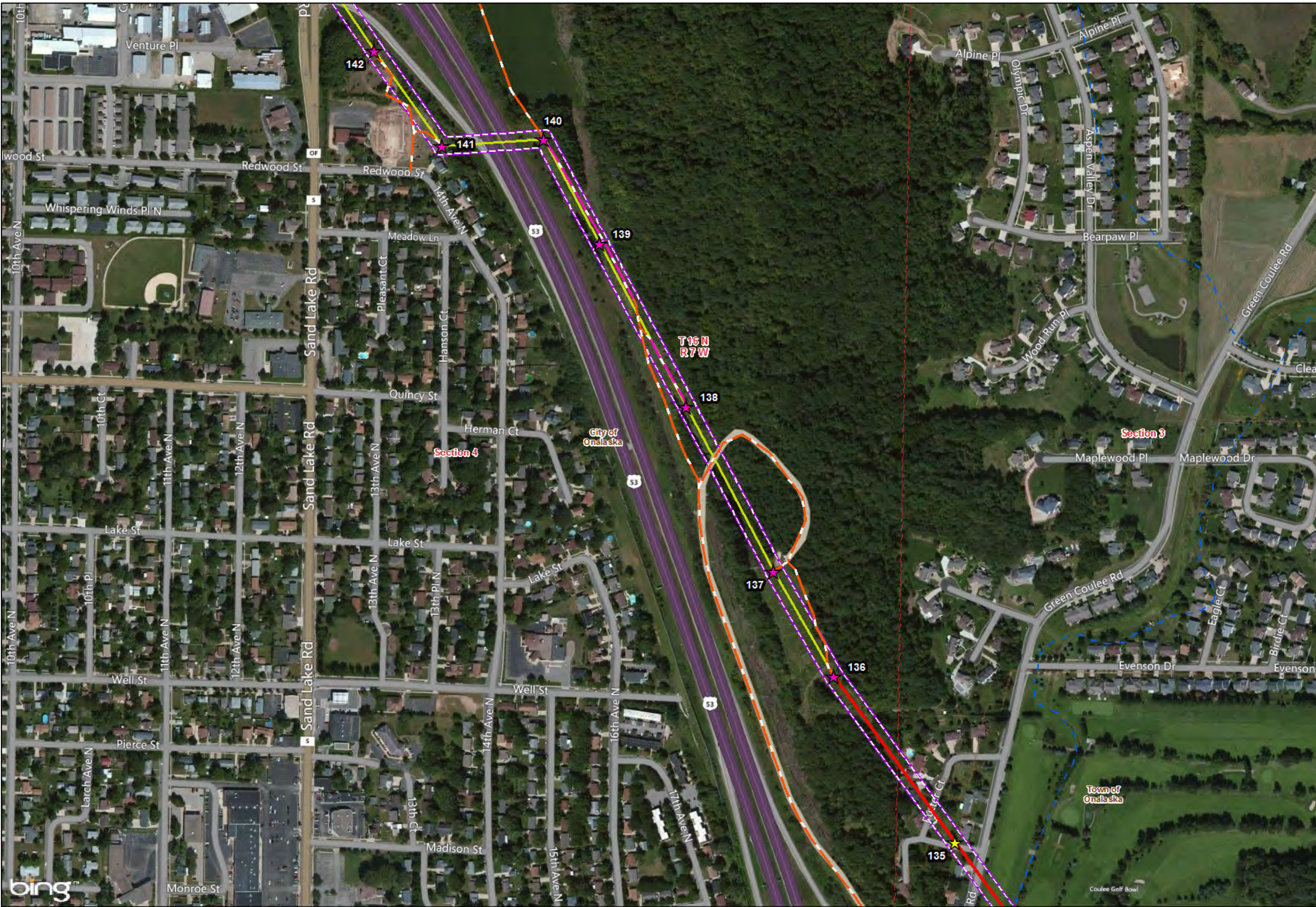

- Legend**
- Project Centerline**
 - Single Circuit
 - Double Circuit
 - Project Feature**
 - Single Pole Steel
 - Y-Frame Steel
 - H-Frame Steel Deadend
 - Right-of-Way
 - Briggs Road Substation
 - Access Route - No Grading Required
 - Access Route - Grading Required
 - Temporary Clear Span Bridge
 - Staging Area
 - Water Feature**
 - Waterbody
 - Field Sketched Waterway
 - Delineated Wetland
 - WDNR 24K Hydrography**
 - Intermittent Stream
 - Perennial Stream
 - Jurisdiction**
 - County
 - Township
 - Section
 - City, Village or Town
 - Federal Land
 - State Land

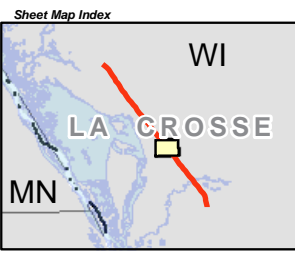
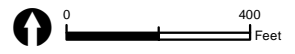

Data Sources: WDNR, WisDOT, BTS, Census, and Dairyland Power
 Map Date: June 2015
 Name: Q1_South_Sheetmap_150608
 MXD: Y:\201302\80210_Dairyland Q1 Rebuild\06 GIS\6.3 Layout\Q1_South_Q1_South_Revised_150328
 Y:\201302\80210_Dairyland Q1 Rebuild\06 GIS\6.1 Map\Q1_South_Q1_South_Revised_150328

Aerial Photography Published by Microsoft Bing Maps



Briggs Road Substation to La Crosse Tap 161 kV Transmission Line (Q-1D South) Rebuild Project (RUS #1060)
 La Crosse County, Wisconsin

Legend

- Project Centerline**
 - Single Circuit
 - Double Circuit
- Project Feature**
 - ★ Single Pole Steel
 - ★ Y-Frame Steel
 - ★ H-Frame Steel Deadend
 - ▭ Right-of-Way
 - ▭ Briggs Road Substation
 - Access Route - No Grading Required
 - Access Route - Grading Required
 - Temporary Clear Span Bridge
 - ▭ Staging Area
- Water Feature**
 - ▭ Waterbody
 - ▭ Field Sketched Waterway
 - ▭ Delineated Wetland
- WDNR 24K Hydrography**
 - Intermittent Stream
 - Perennial Stream
- Jurisdiction**
 - ▭ County
 - ▭ Township
 - ▭ Section
 - ▭ City, Village or Town
 - ▭ Federal Land
 - ▭ State Land

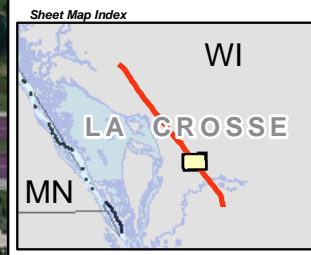
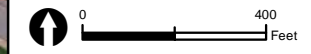

Data Sources: WDNR, WisDOT, BTS, Census, and Dairyland Power
 Map Date: June 2015
 Name: Q1_South_Sheetmap_150608
 MXD: Y:\2013\02\0210_Dairyland Q1 Rebuild\06 GIS\6.3 Layout\Q1_South\Q1_South_Revised_150326
 Y:\2013\02\0210_Dairyland Q1 Rebuild\06 GIS\6.1 Map\Q1_South\Q1_South_Revised_150326

Aerial Photography Published by Microsoft Bing Maps

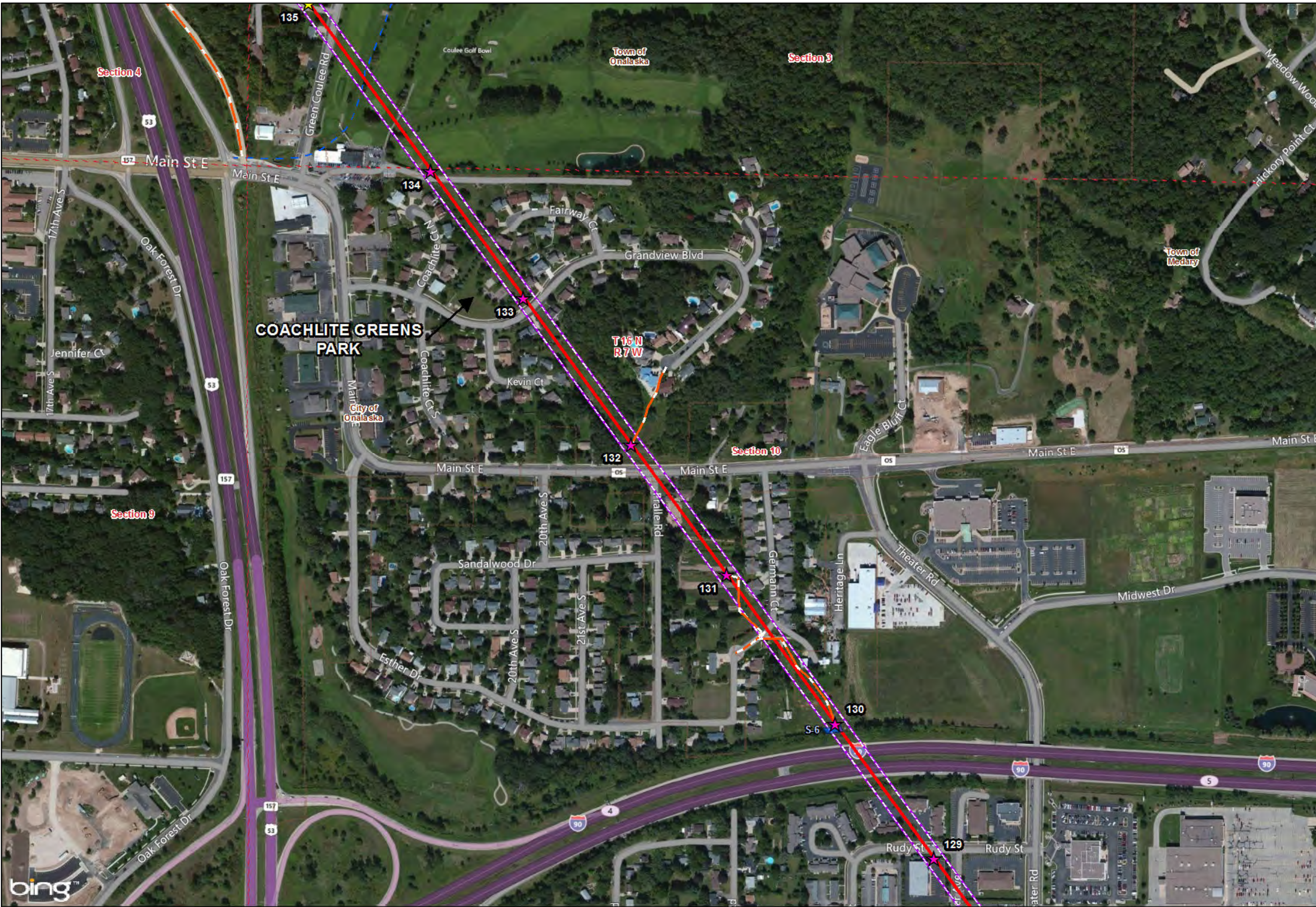

**Briggs Road Substation to La Crosse Tap 161 kV
 Transmission Line (Q-1D South) Rebuild Project (RUS #1060)**
 La Crosse County, Wisconsin

Appendix A
 Q-1D South Rebuild Project Mapbook
 June 2015

Legend

- Project Centerline**
 - Single Circuit
 - Double Circuit
- Project Feature**
 - Single Pole Steel
 - Y-Frame Steel
 - H-Frame Steel Deadend
 - Right-of-Way
 - Briggs Road Substation
 - Access Route - No Grading Required
 - Access Route - Grading Required
 - Temporary Clear Span Bridge
 - Staging Area
- Water Feature**
 - Waterbody
 - Field Sketched Waterway
 - Delineated Wetland
- WDNR 24K Hydrography**
 - Intermittent Stream
 - Perennial Stream
- Jurisdiction**
 - County
 - Township
 - Section
 - City, Village or Town
 - Federal Land
 - State Land

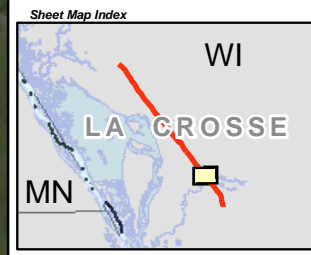
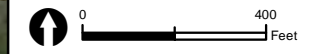

Data Sources: WDNR, WisDOT, BTS, Census, and Dairyland Power
 Map Date: June 2015
 Name: Q1_South_Sheetmap_150608
 Mxd: Y:\20130628\210_Dairyland Q1 Rebuild G1 Rebuild GIS\6.3 Layout\Q1_South_Q1_South_Revised_150328
 ©2013 ESRI, Dairyland Q1 Rebuild GIS\6.1 Map\Q1_South_Q1_South_Revised_150328

Aerial Photography Published by Microsoft Bing Maps

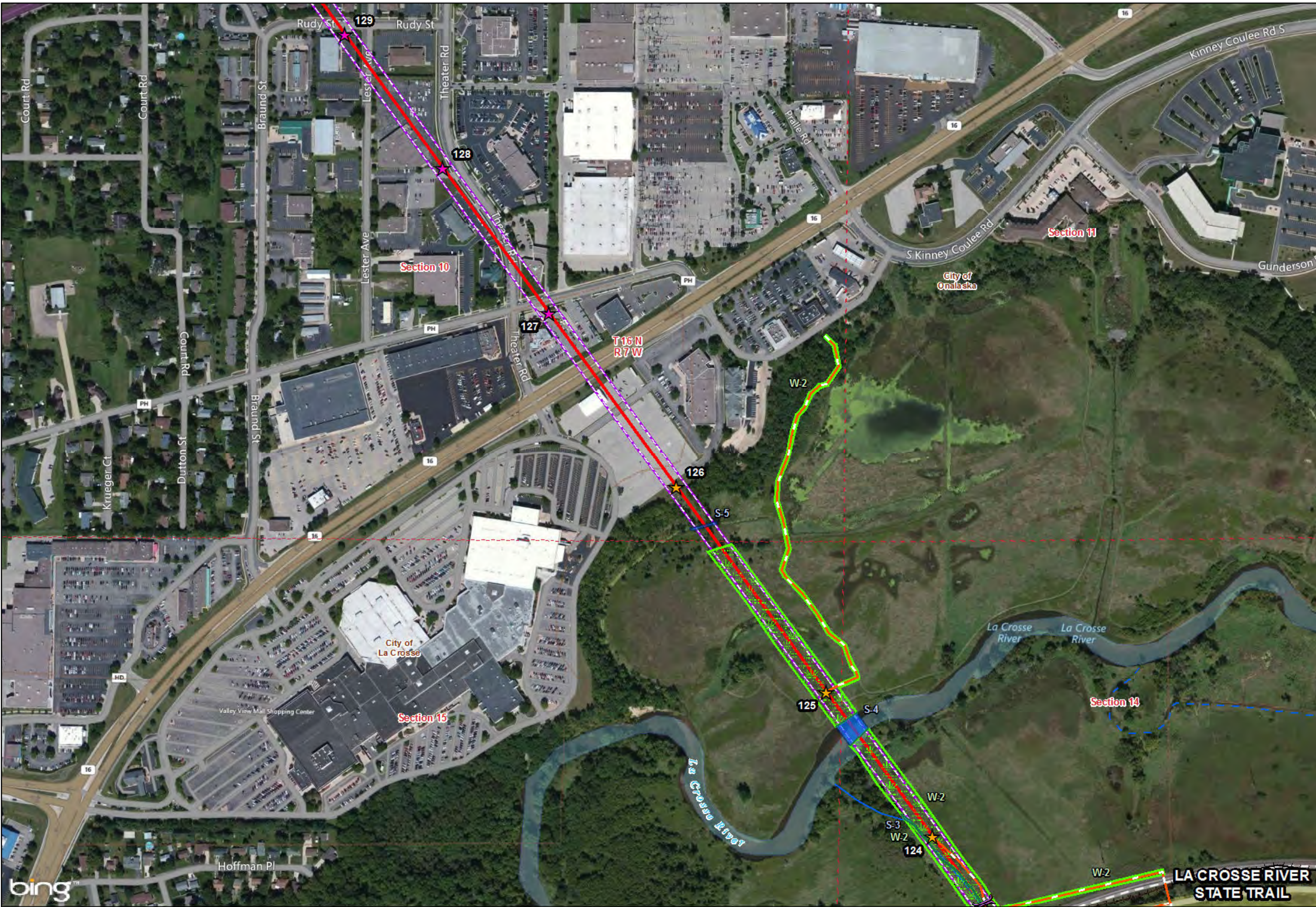

**Briggs Road Substation to La Crosse Tap 161 kV
 Transmission Line (Q-1D South) Rebuild Project (RUS #1060)**
 La Crosse County, Wisconsin

Appendix A
 Q-1D South Rebuild Project Mapbook
 June 2015

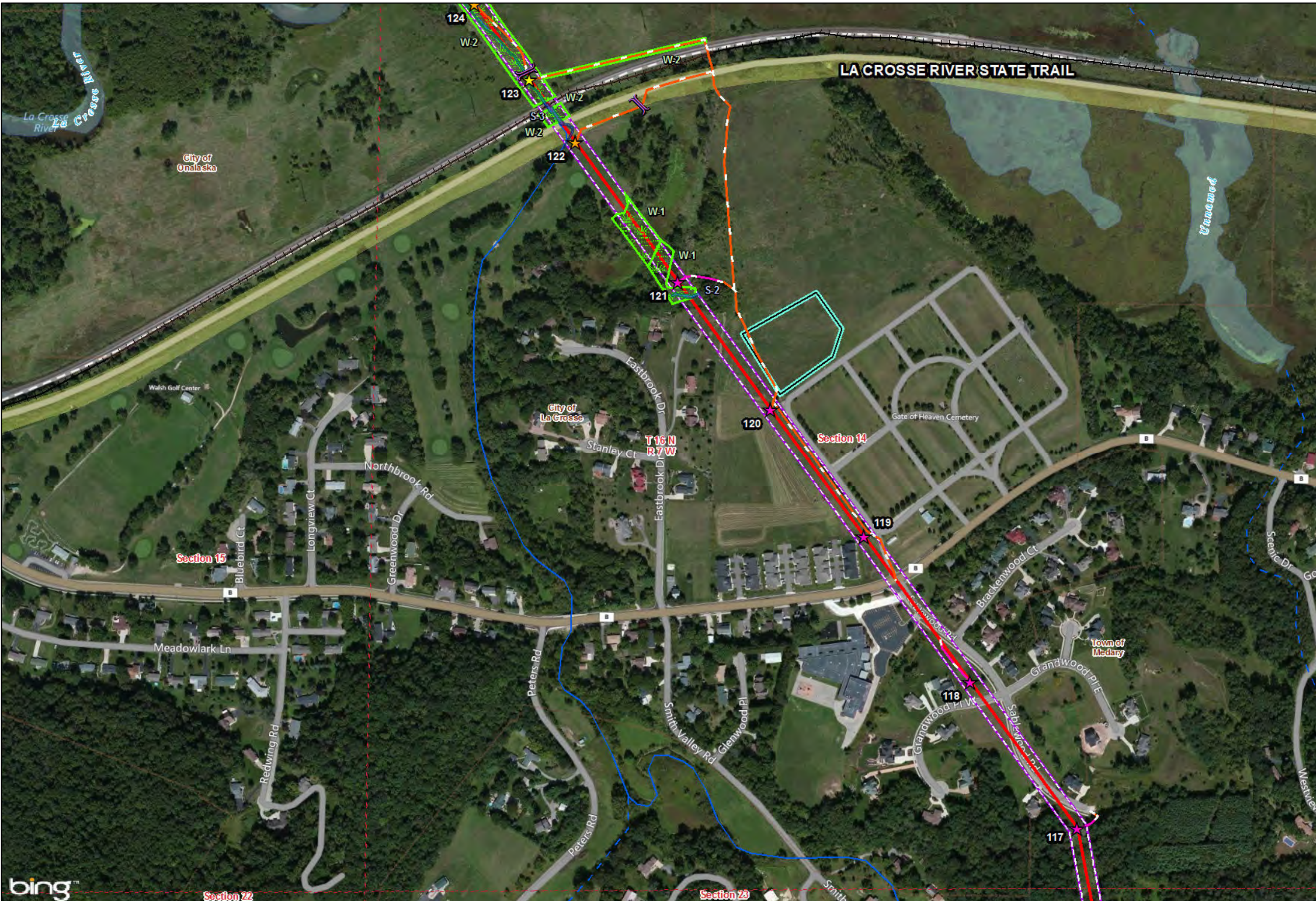

- Legend**
- Project Centerline**
 - Single Circuit
 - Double Circuit
 - Project Feature**
 - Single Pole Steel
 - Y-Frame Steel
 - H-Frame Steel Deadend
 - Right-of-Way
 - Briggs Road Substation
 - Access Route - No Grading Required
 - Access Route - Grading Required
 - Temporary Clear Span Bridge
 - Staging Area
 - Water Feature**
 - Waterbody
 - Field Sketched Waterway
 - Delineated Wetland
 - WDNR 24K Hydrography**
 - Intermittent Stream
 - Perennial Stream
 - Jurisdiction**
 - County
 - Township
 - Section
 - City, Village or Town
 - Federal Land
 - State Land

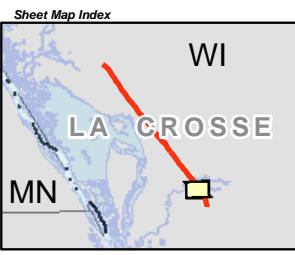
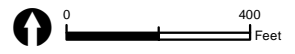

Data Sources: WDNR, WisDOT, BTS, Census, and Dairyland Power
 Map Date: June 2015
 Name: Q1_South_Sheetmap_150608
 MXD: Y:\20130602\0210_Dairyland Q1 Rebuild\06 GIS\6.3 Layout\Q1_South_Q1_South_Revised_150326
 Y:\20130602\0210_Dairyland Q1 Rebuild\06 GIS\6.1 Map\Q1_South_Q1_South_Revised_150326

Aerial Photography Published by Microsoft Bing Maps



Briggs Road Substation to La Crosse Tap 161 kV Transmission Line (Q-1D South) Rebuild Project (RUS #1060)
 La Crosse County, Wisconsin

Appendix A
 Q-1D South Rebuild Project Mapbook
 June 2015

Legend

- Project Centerline**
- Single Circuit
- Double Circuit
- Project Feature**
- ★ Single Pole Steel
- ★ Y-Frame Steel
- ★ H-Frame Steel Deadend
- ▭ Right-of-Way
- ▭ Briggs Road Substation
- Access Route - No Grading Required
- Access Route - Grading Required
- Temporary Clear Span Bridge
- ▭ Staging Area
- Water Feature**
- ▭ Waterbody
- ▭ Field Sketched Waterway
- ▭ Delineated Wetland
- WDNR 24K Hydrography**
- Intermittent Stream
- Perennial Stream
- Jurisdiction**
- ▭ County
- ▭ Township
- ▭ Section
- ▭ City, Village or Town
- ▭ Federal Land
- ▭ State Land

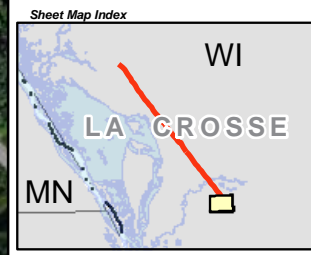
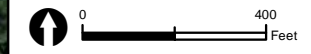

Data Sources: WDNR, WisDOT, BTS, Census, and Dairyland Power
 Map Date: June 2015
 Name: Q1_South_Sheetmap_150608
 Mxd: Y:\201302\0210_Dairyland Q1 Rebuild\06 GIS\6.3 Layout\Q1_South_Q1_South_Revised_150326
 Y:\201302\0210_Dairyland Q1 Rebuild\06 GIS\6.1 Map\Q1_South_Q1_South_Revised_150326

Aerial Photography Published by Microsoft Bing Maps

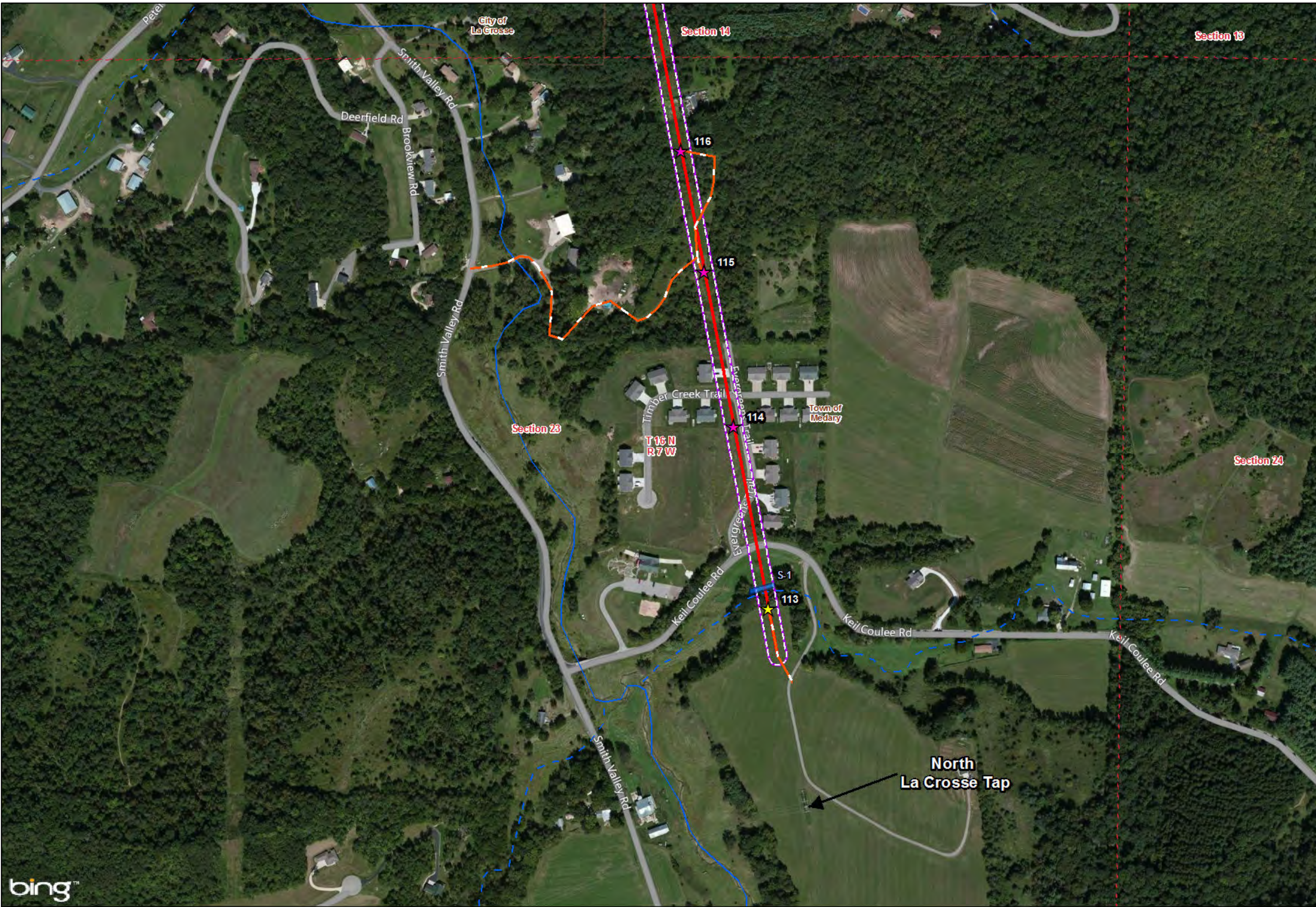

**Briggs Road Substation to La Crosse Tap 161 kV
 Transmission Line (Q-1D South) Rebuild Project (RUS #1060)**
 La Crosse County, Wisconsin

Appendix A
 Q-1D South Rebuild Project Mapbook
 June 2015